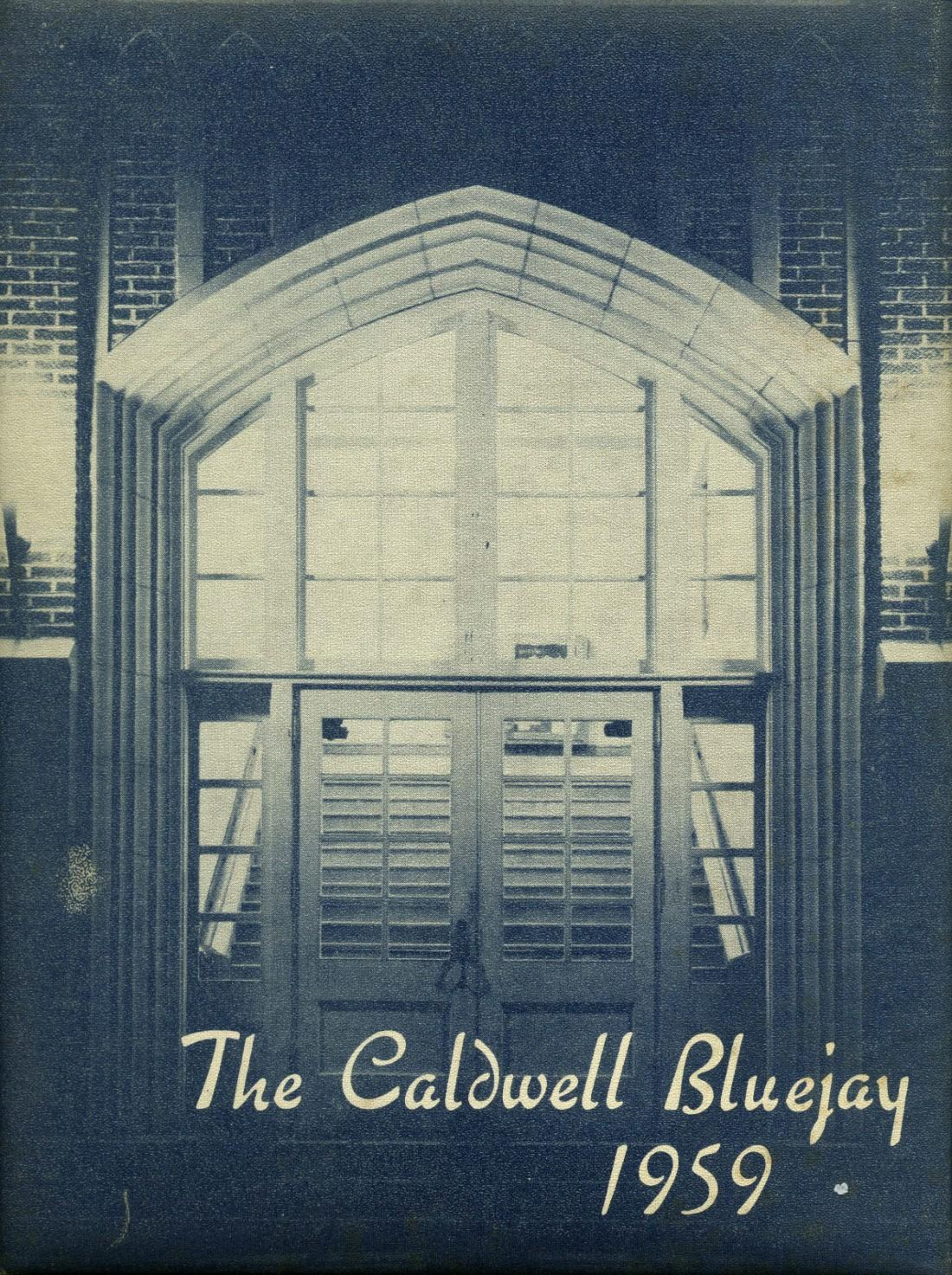

The Caldwell Bluejay 1959

DEDICATION

We the Annual Staff of 1959 would like to dedicate the "Bluejay" to our community. Without you help, time, patience, and money our education would be impossible. We deeply appreciate all you have done.

Sponsored By
STOCK EXCHANGE BANK

ANNUAL

KING

QUEEN

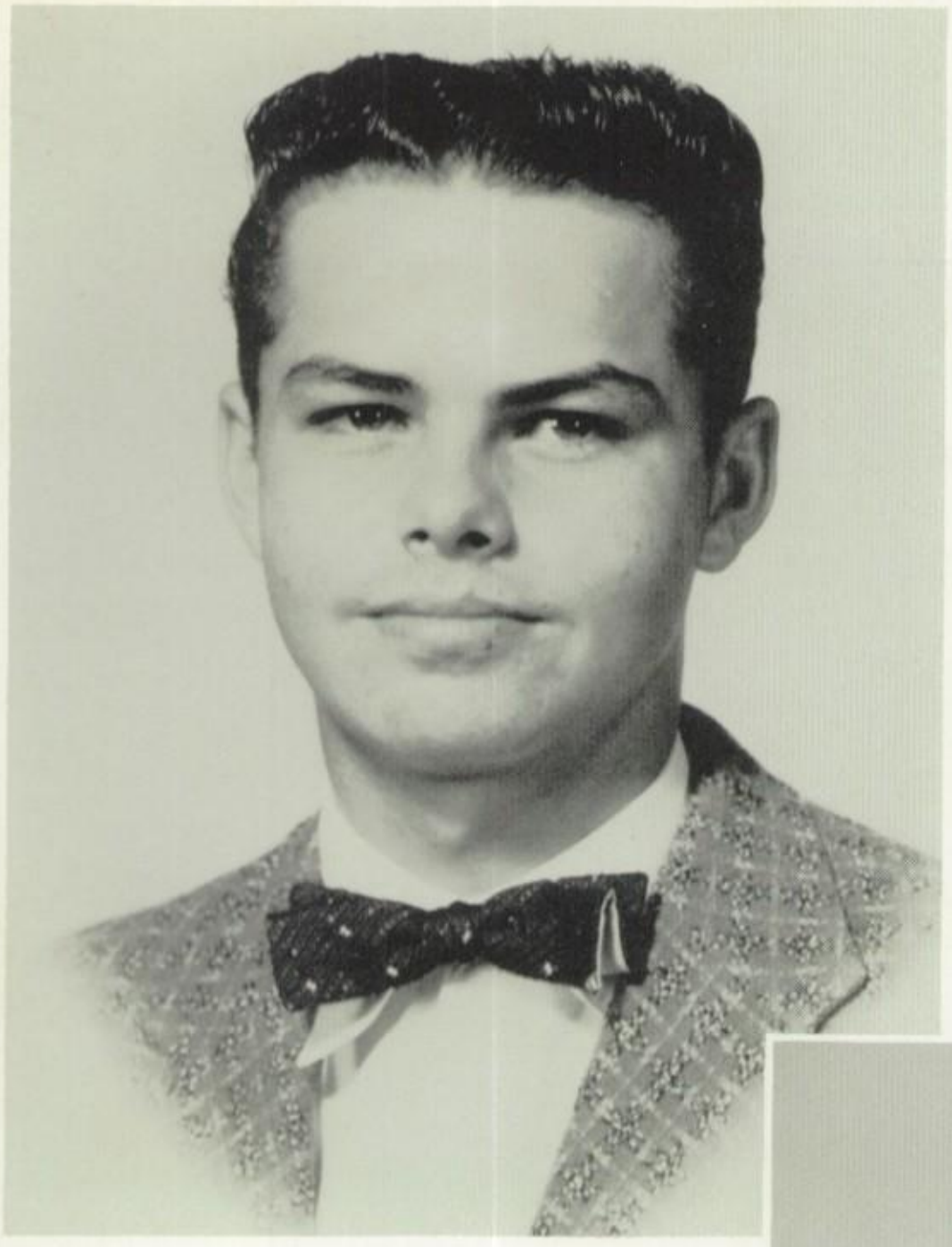

Roger Rains
Freshman

Colleen Neal
Freshman

Sponsored by
WISE JEWELRY

Rita Schmidt
Dwight Scribner — Seniors

John Ward
Priscilla Nulik — Juniors

Peggy Thompson
Dennis Coffman — Sophomores

Albert Melichar
Elnita Rezac — Jr. High

Sponsored by
LaVETTA'S

ANNUAL STAFF

CO-EDITORS . . . . . Verena Koehler
Denny Young
LAY-OUT EDITOR . . . . . Wanda Lamison
CLASS EDITOR. . . . .(not pictured) Melinda Melichar
ACTIVITIES . . . . . Tom Sanders
SNAPSHOT EDITOR . . . . . Bonita Neal
CIRCULATION MANAGER . . . . . Barbara Detrick
BUSINESS MANAGER . . . . . .Karl Willey
TYPIST . . . . . Vlasta Albert

Sponsored By
DAVIS HARDWARE & APPLIANCES
Maytag & Frigidaire
"We serve the products we sell"

ADMINISTRATION & FACULTY

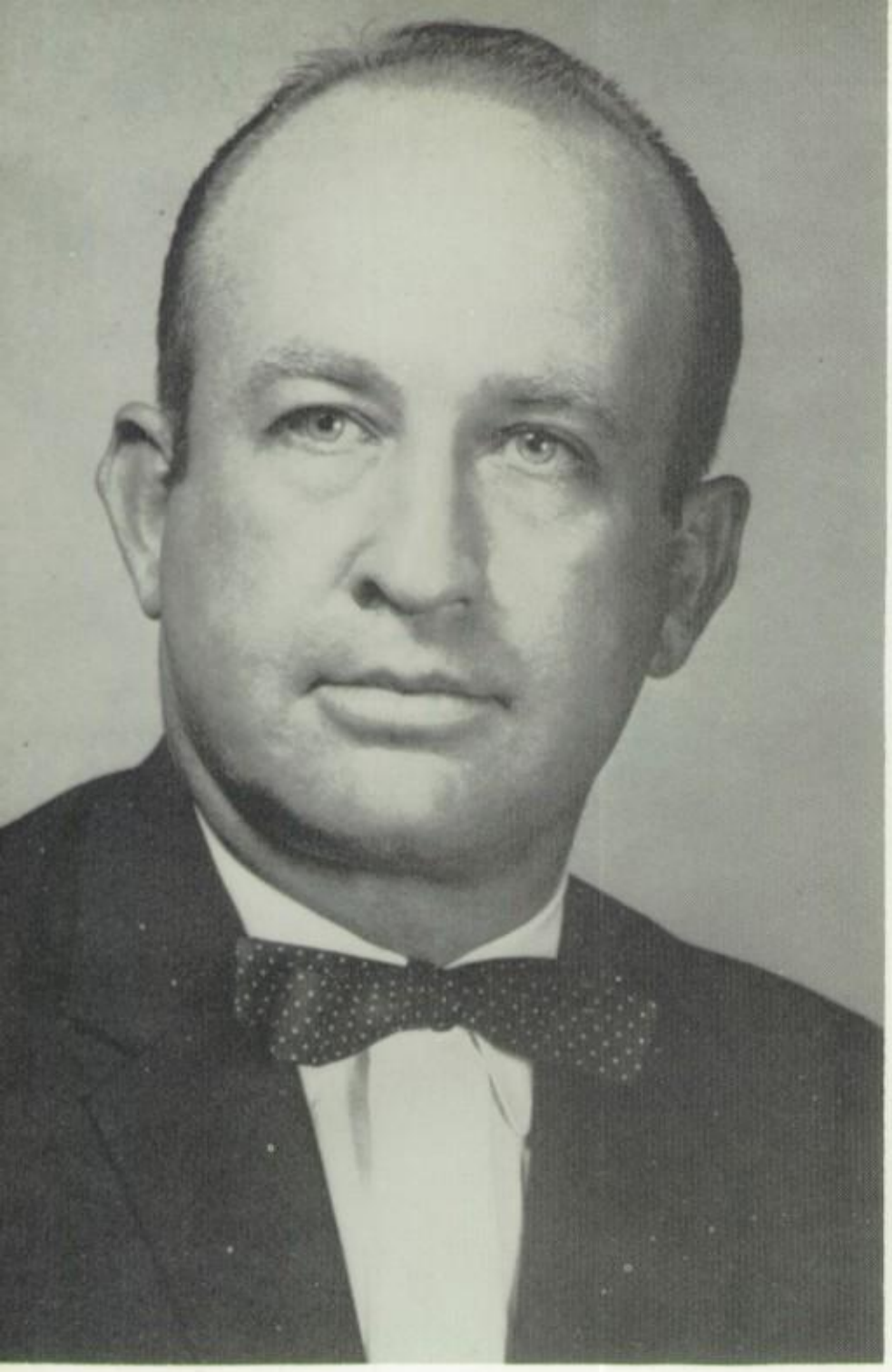

SUPERINTENDENT MR. CLARENCE MARTIN

Mr. Martin has been superintendent of the Caldwell Public Schools for the past six years. He received his master & bachelors degree from K State Teachers College in Pittsburg. He is also working on his doctorate at University of Colorado in Boulder. Before coming to Caldwell he was principal of the high school at Yates Center for six years.

Mr. & Mrs. Martin have three girls--Carol, a junior, Cathy, sixth grader, and Nancy, a fifth grader.

PRINCIPAL MR. DAVID SHANNON

Mr. Shannon has been a leader since 1948 in the Caldwell high school. He has been principal since 1952. Mr. Shannon received his bachelors degree at Ottawa University, and his masters at K-State Teachers College at Emporia. He is also taking additional work at the University of Wyoming in Laramie.

Mr. & Mrs. Shannon have three boys--George, first grade student, John and Stuart pre-school age.

Sponsored by
RAINS MOTOR COMPANY

BOARD OF EDUCATION

BACK ROW: Kenneth Reeder, Elbert Garver, James Branson, J. R. Turner. FRONT ROW: Kenneth Ingle, Bernard Nispel, Melo Melichar.

STUDENT COUNCIL

BACK ROW: Charles Cruthird, Leon Subera, David Ginn, Sharon Fisk, June Segraves. MIDDLE ROW: Nancy Atkinson, Karen Sutton, Peggy Thompson, Jack Luder, Barbara Jayroe. FRONT ROW THREE: Barbara Detrick, David Frederick, Joe Norton, Karl Willey. Not pictured Melinda Melichar.

Sponsored by
GEORGE K. REEDER INSURANCE AGENCY

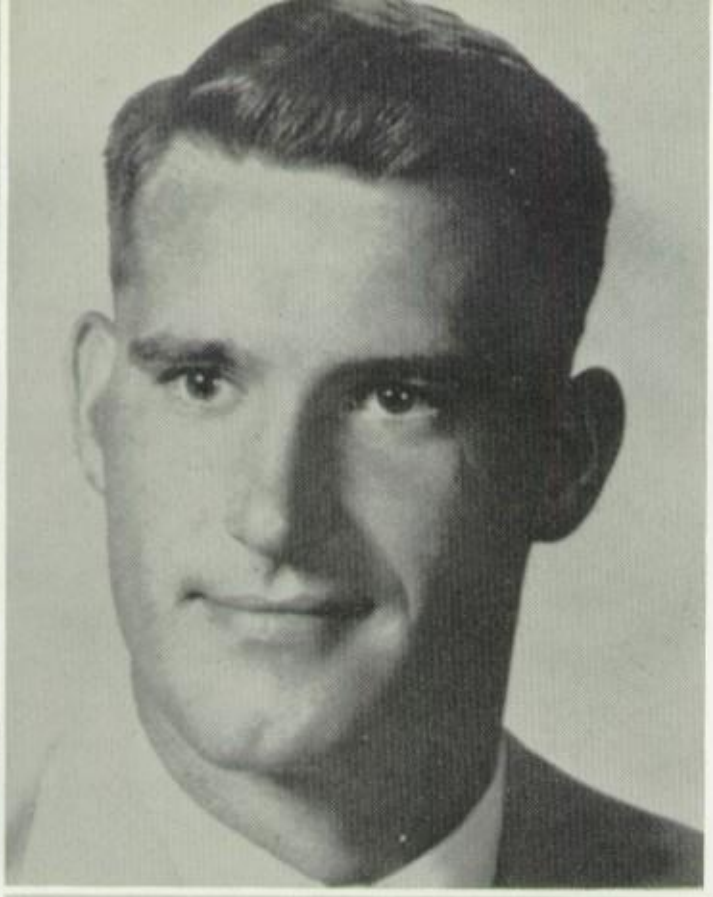

MR. AL WILLIAMSON
Social Science - Coach

MR. KELLY R. ROSS
Physical Education - Coach

MISS CAROL GAMBLE
Commerce

MR. DALE MISAK
Jr. High

MR. LAURENCE DANIELSON
Driver Education - Math,
Coach

MRS. JEAN DANIELSON
Librarian

Sponsored by
DETRICK'S FOODS

MR. SAM HOFER
Spanish - Social Science

MISS EVELYN REES
Physical Education
Social Science

MR. ROBERT GREEN
English

MR. LARRY HENDRICKS
English - Speech

Sponsored By
KANSAS DRY GOODS COMPANY

MRS. THELMA ANCELL
Junior High

MR. ARDON BRANDYBERRY
Science

MISS JESSIE DURGAR
Voc. Homemaking

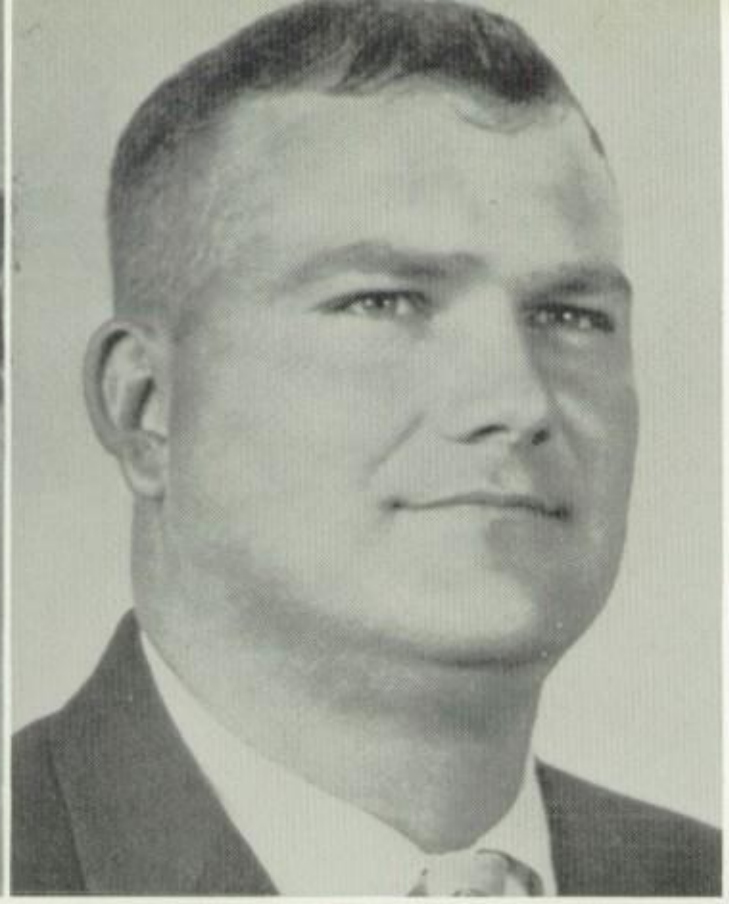

MISS MAXINE MELKA
Vocal Music - Elementary Music

MR. DANIEL ZOLLARS
Instrumental Music

MR. CARL HOHMANN
Industrial Arts

MISS LaRAE FOSTER
Office Secretary

MR. FRANK FOSTER
High School Custodian

MRS. EDITH WALT
School Nurse

Sponsored By
OVERMAN ELECTRIC
Walter Overman

SENIORS

DAVID GINN
Kays 1, 2, 3, 4; Boys Glee Club 1, 2, 3, 4; Junior Play; Student Council 3, 4; Class President 2; Vice-president 4; Annual King Candidate 3; Speech Plays 3; Football 1, 2, 3, 4.

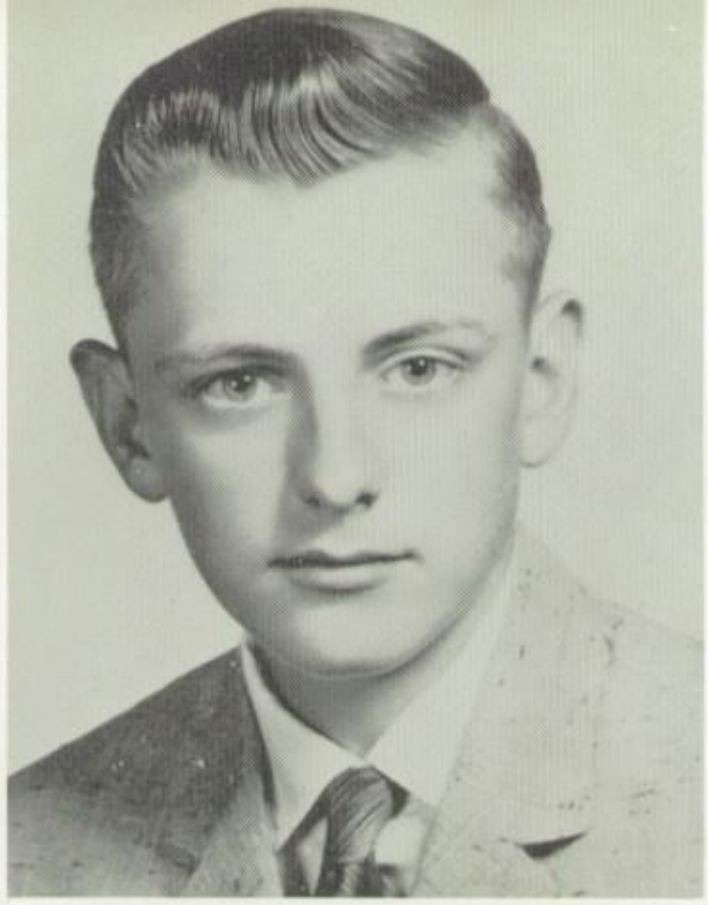

CHARLES CRUTHIRD
Kays 1, 2, 3, 4; Boys Glee Club 1, 2, 3, 4; Band 1, 2, 3, 4; Junior Play; Kay Cabinet 2, 3, 4; Mixed Chorus 2, 3, 4; Music Festival 4; Student Council 4; Class President 4; Kay Conference 2; Basketball 1, 2, 3, 4; Pep Band 1, 2, 4; Band Officers 1, 2, 4; Orchestra 2; Orchestra Officer 2; Football Manager 1; Kay Secretary 2.

VERENA KOEHLER
Football Queen Candidate 2, 4; Football Queen 4; Pep Club 1, 2, 3, 4; FHA 1, 2, 3, 4; Girls Glee Club 1, 2, 3, 4; Junior Play; Vocal Ensemble 2, 3; Mixed Chorus 1, 2, 3, 4; Annual Staff 4; J-Journal Staff 4; Vice-president of class 1; Secretary-Treasurer 3; Mixed Ensemble 4; Speech Play 3.

BARBARA DETRICK
Football Queen Candidate 1; Pep Club 1, 2, 3, 4; FHA 1, 2, 3, 4; Kayettes 1, 2, 3, 4; Girls Glee Club 1, 2, 3, 4; Band 1; Junior Play; Kayette Cabinet 2, 4; Vocal Ensemble 3, 4; Mixed Chorus 2, 3, 4; Music Festival 3, 4; Student Council 3, 4; Annual Staff 4; J-Journal 4; Treasurer 4; Secretary 4; Student Council Conference 4; Annual Queen Candidate 2; Twelve Year Club; Mixed Ensemble 4; FHA Cabinet 2, 3, 4;
(continued)

(continued)
Student Council Officer 4; Pep Club Cabinet 1, 2, 3, 4; Cheerleader 1, 2, 3; Orchestra 1, 2; Orchestra Officer 2; Speech Plays 3; FHA Officer Secretary 2; FHA president 3; Pep Club president 4.

Sponsored By
CALDWELL STATE BANK

SHARON FISK
Football Queen Candidate 3; Pep Club 1,2,3,4; FHA 1,2,3,4; Kayettes 1,2,3,4; Girls Glee Club 1,2,3,4; Band 1; Junior Play; Kayette Cabinet 4; Student Council 4; Annual Staff J-Journal Staff 3; FHA Cabinet 3; Pep Club Cabinet 3; Pep Band 1; Orchestra 1.

J. REX WARD
Kays 1,2,3,4; Annual Staff 4; J-Journal Staff 4.

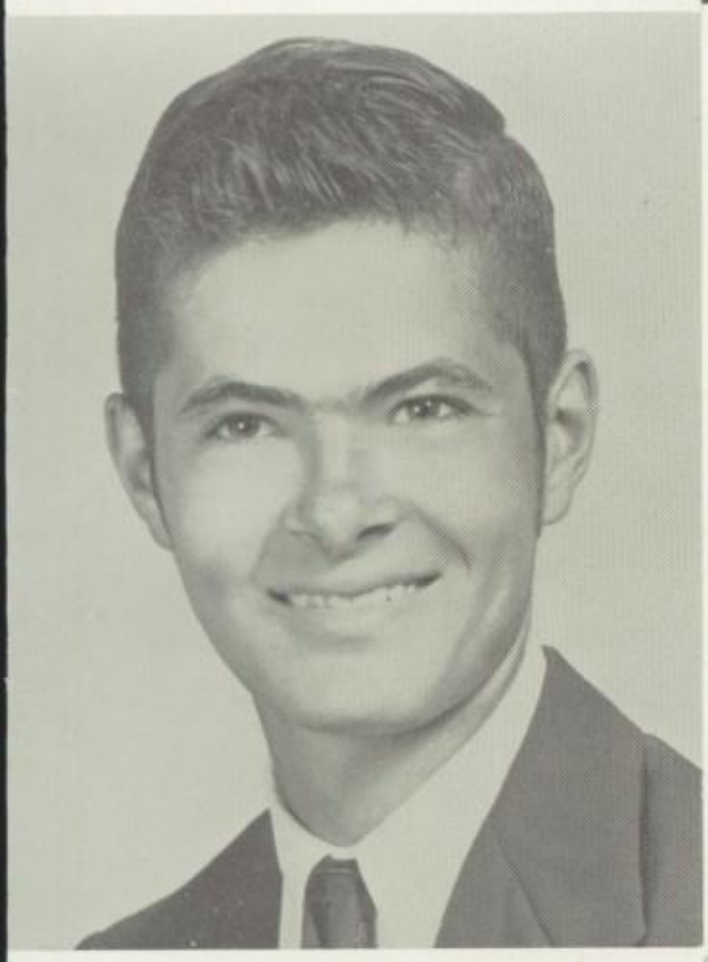

EDDIE EHLERS
Kays 1,2,3,4; Annual Staff 4; J-Journal Staff 4; Twelve Year Club; Football Manager 2; Basketball Manager 2,3,4.

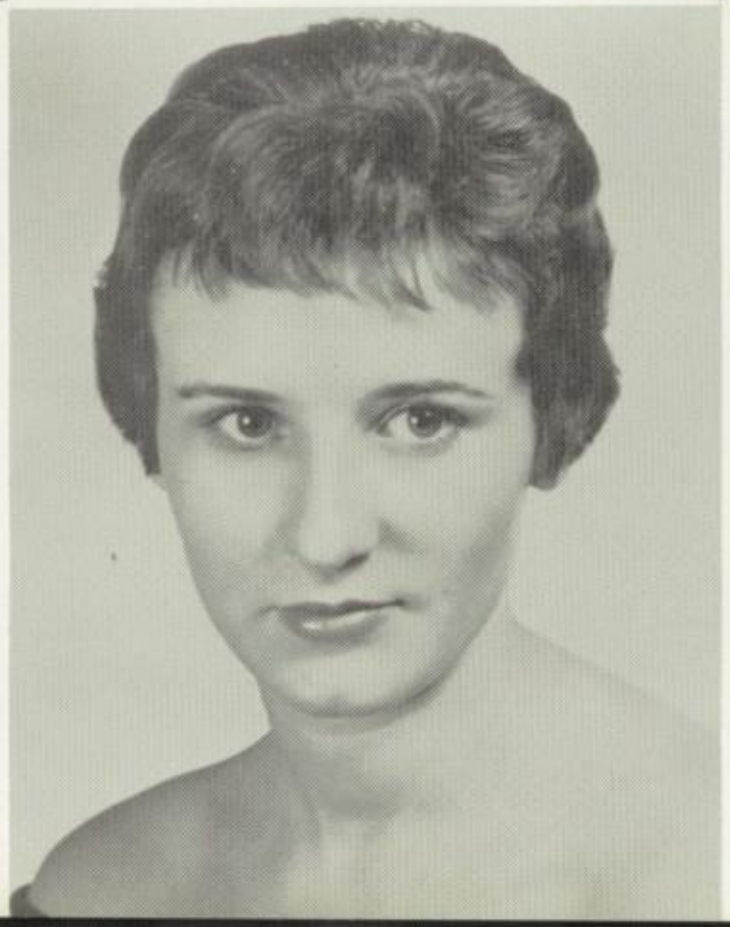

CONNIE HOUCK
Pep Club 1,2,3,4; FHA 1,2,3,4; Kayettes 1,2,3,4; Girls Glee Club 1,2,3,4; Junior Play; Kayette Cabinet 3; Vocal Ensemble 4; Mixed Chorus 2,3,4; Music Festival 4; Annual Staff 3; J-Journal Staff 3; Mixed Ensemble 4; FHA Cabinet 3,4; Speech Play 3.

Sponsored By
OVERNIGHT
FREIGHT
SERVICE, INC.
J. W. Houck

JUNE SEGRAVES

Pep Club 1 2 3 4, FHA 1 2 3 4, Kayettes 3 4, Girls Glee Club 2 3 4, Junior Play, Student Council 4, Annual Queen Candidate 3, FHA Cabinet 4.

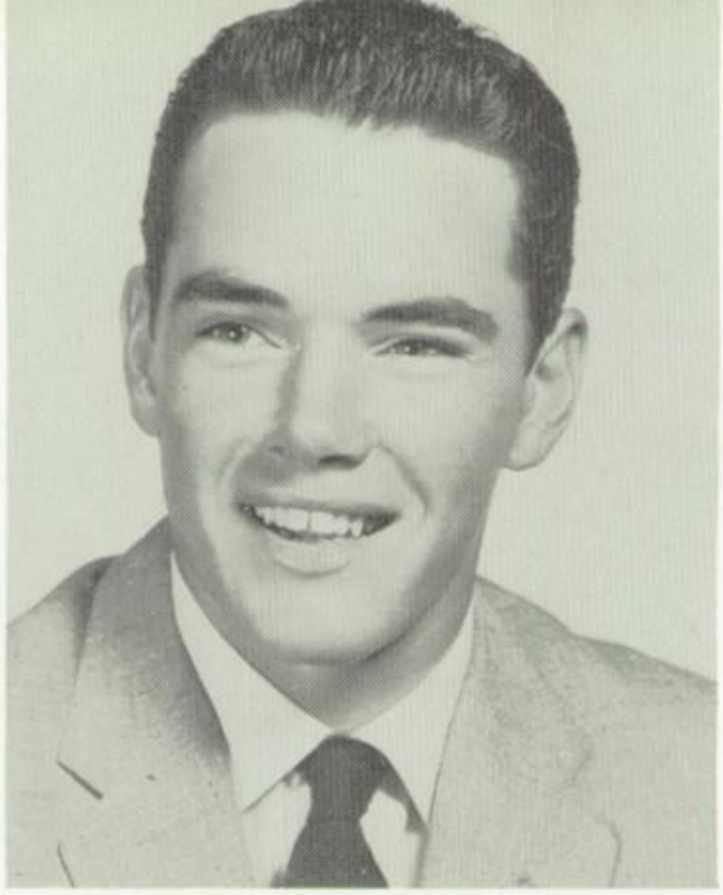

TOM SANDERS

Football Co-captain 4, Track 1 2 3 4, Kays 1 2 3 4, Boys Glee Club 2 4, Student Council 1, Annual Staff 4, J-Journal Staff 4, Basketball 1 2 3 4, Twelve Year Club, Speech Plays 3, Football 1 3 4.

RITA SCHMIDT

Pep Club 1 2 3 4, FHA 1 2 3 4, Girl Glee Club 1 2 3 4, Junior Play, Vocal Ensemble 3, 4, Mixed Chorus 1 2 3 4, Music Festival 3 4, Mixed Ensemble 4, Pep Club Cabinet 3, Pep Club Treasurer 3.

Sponsored By
KANSAS-OKLAHOMA
AUTO SUPPLY

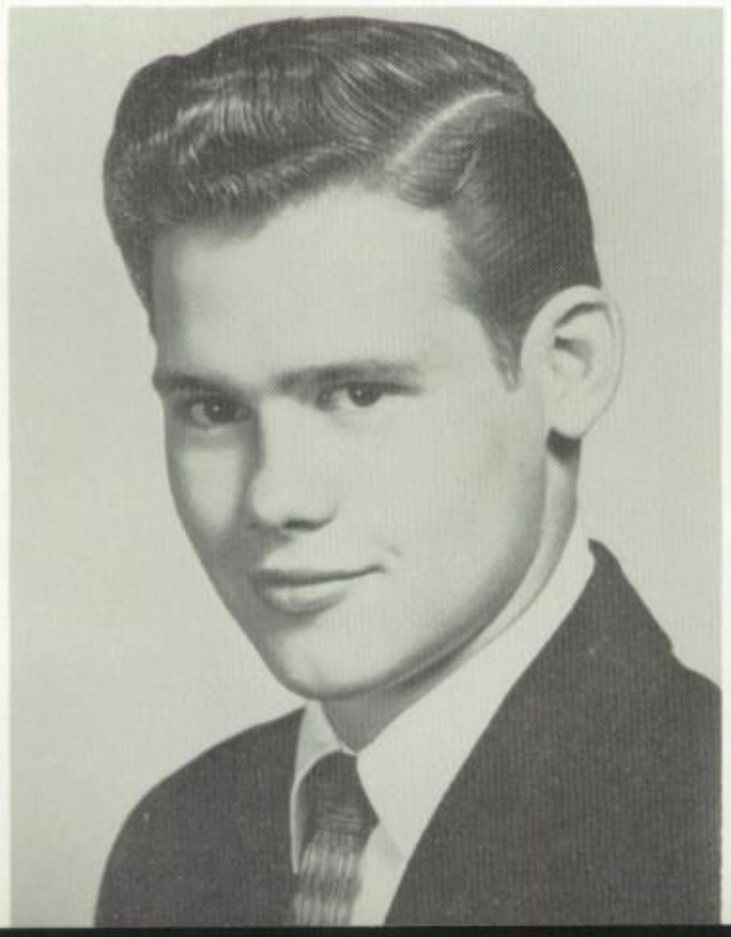

KARL WILLEY

Kay 1 2 3 4, Boys Glee Club 1 2 3 4, Junior Play, Kay Cabinet 3, Mixed Chorus 4, Student Council 4, Annual Staff 4, J-Journal Staff 4, Class President 3, Student Council Conference 4, Kay Conference 3, Student Council Treasurer 4, Twelve Year Club, Speech Festival 1, Speech Plays 3, Football 1 2 3 4.

TOM GANDY

Track 2 3 4, Kays 3 4, Boys Glee Club 1 2 3 4, Mixed Chorus 1 2 3, Basketball 1 2 3 4, Football 2 3 4, Twelve Year Club.

BONITA NEAL

Pep Club 1 2, FHA 1 2 3 4, Kayettes 1 2 3, Girls Glee Club 1 2 3 4, Annual Staff 4, J-Journal Staff 4, Twelve Year Club, Speech Plays 3.

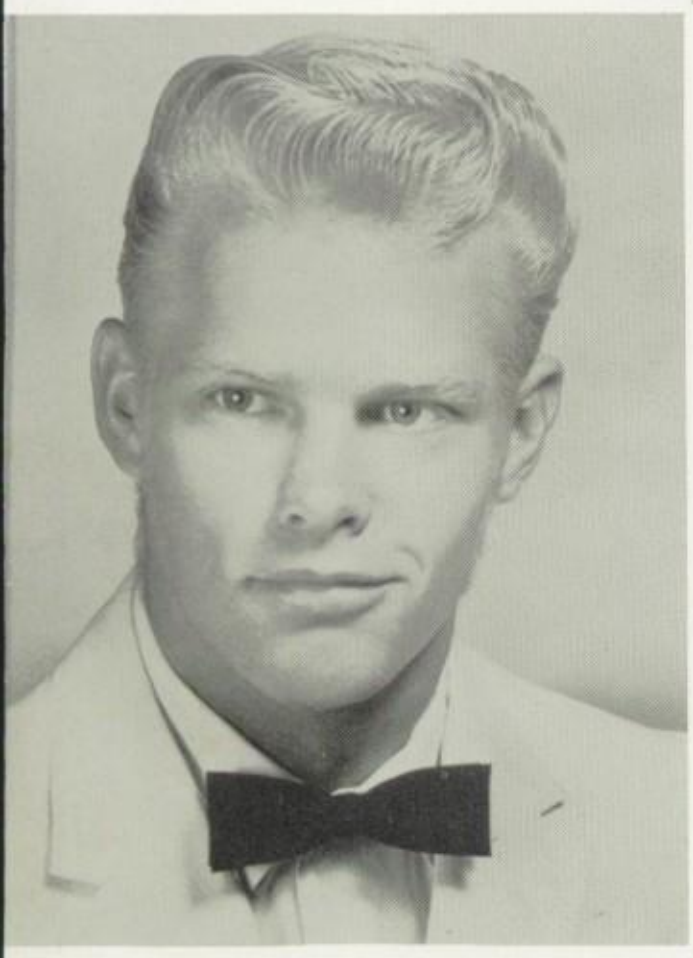

RONNIE RADER

Track 2 3, Kays 1 2 3 4, Boys Glee Club 4, Junior Play, Kay Cabinet 3 4, Mixed Chorus 4, Class President 1, Basketball 1 2 3 4, Twelve Year Club, Speech Plays 3, Football 1 2 3 4, Kay President 4.

Sponsored By
MARTINS TEXACO SERVICE
"For those who want the best."
Montgomery Ward Tires

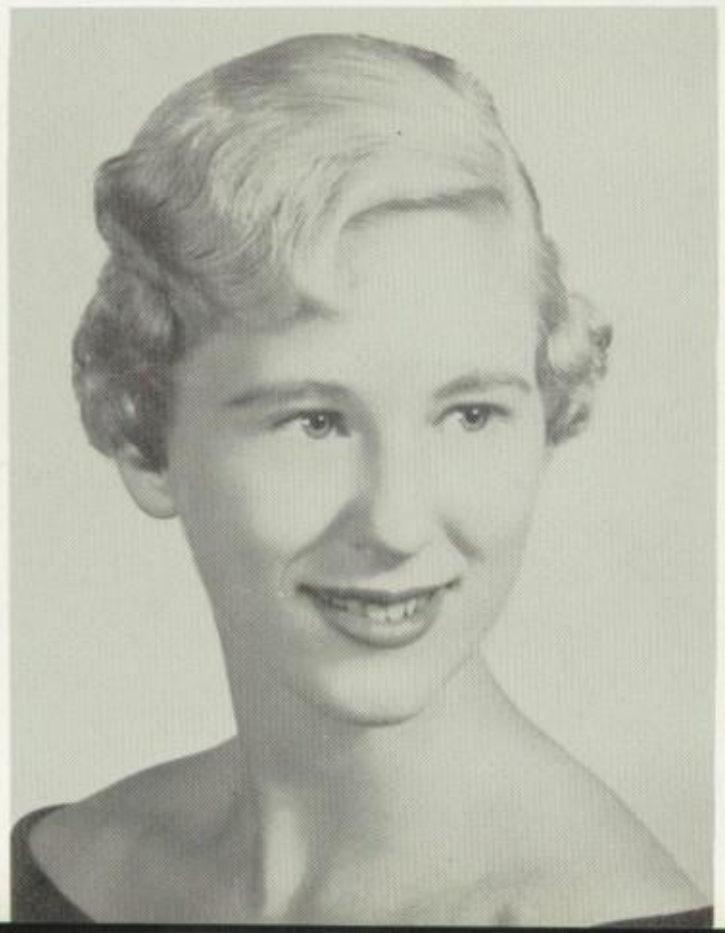

MARGRET C. DAVIS

Pep Club 1 2 3 4, FHA 1 2 3 4, Kayettes 1 2 3 4, Girls Glee Club 1 2 3 4, Band 1 2 3, Junior Play, Mixed Chorus 2 3 4, Banquet Queen 3, Twelve Year Club, FHA President 4, District 2nd Vice-President 3, State 3rd Vice President 4.

ELAINE EVANS
Pep Club 2, 3, 4; FHA 1, 2, 3, 4; Kayettes 3, 4; Girls Glee Club 1, 2, 3, 4; Junior Play; Kayette Cabinet 4; Vocal Ensemble 2, 3, 4; Mixed Chorus 1, 2, 3, 4; Music Festival 2, 3, 4; Class President 1; Kayette Conference 4; Mixed Ensemble 4; FHA Cabinet 3, 4; FHA Historian 3; FHA Degree Chairman 4; Kayette President 4.

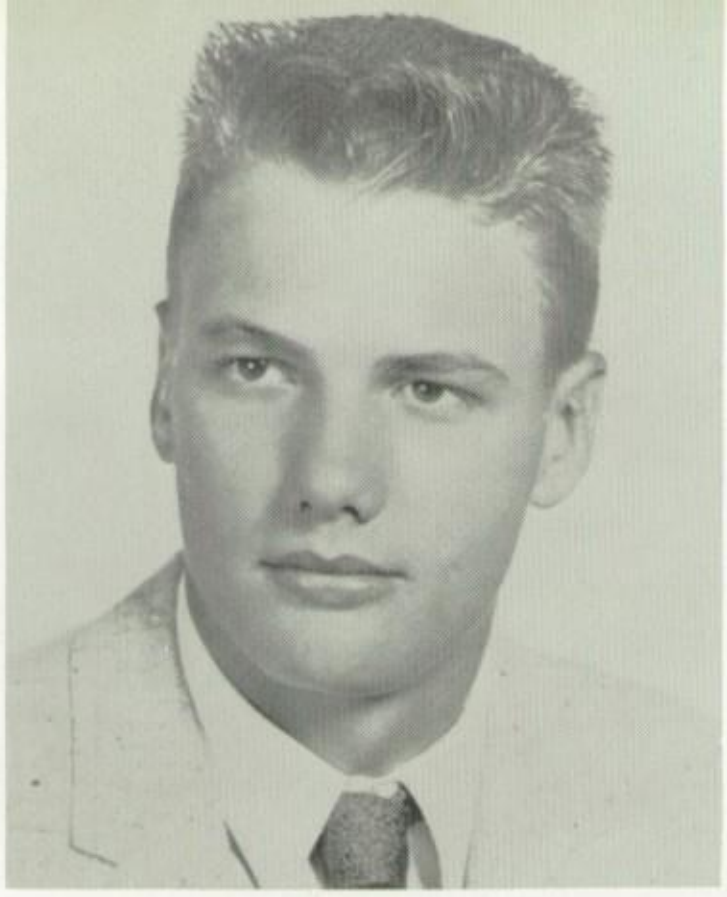

DALE METZINGER
Student Council 1; Basketball 2; Annual King Candidate 2; Football 1, 2, 3, 4.

MELINDA MELICHAR
Pep Club 1, 2, 3, 4; FHA 1, 2, 3, 4; Kayettes 1, 2, 3, 4; Girls Glee Club 1, 2, 3, 4; Junior Play; Kayette Cabinet 1, 2, 3, 4; Student Council 3, 4; Annual Staff 4; J-Journal Staff 4; Twelve Year Club; FHA Cabinet 3, 4; Speech Festival 3; Speech Plays 3.

SAM CARTER
Kays 1, 2.

Sponsored By
STEWART'S FURNITURE

ELDONNA GETTINGS

FHA 1 2 3 4, Kayettes 3, Girls Glee Club 1, Annual Staff 3, J-Journal Staff 3, Speech Festival 2, Speech Plays 3.

GARY HITCHCOCK

Kays 1 2.

ALFRED LACEY

Track 1, Kays 3 4, Football 1 2 4.

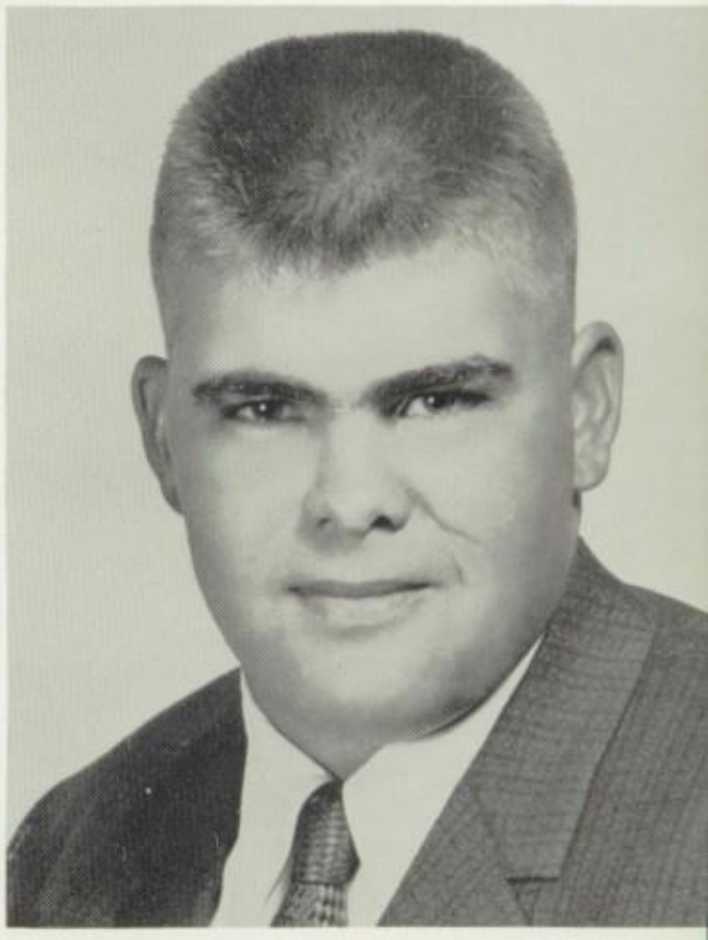

Sponsored By
DR. J. E. TURNER
Dentist

VLASTA ALBERT

Pep Club 2 3 4, FHA 2 3 4, Kayettes 4, Kayette Cabinet 4, Annual Staff 4, J-Journal 4.

JERRY ALEXANDER

Twelve Year Club

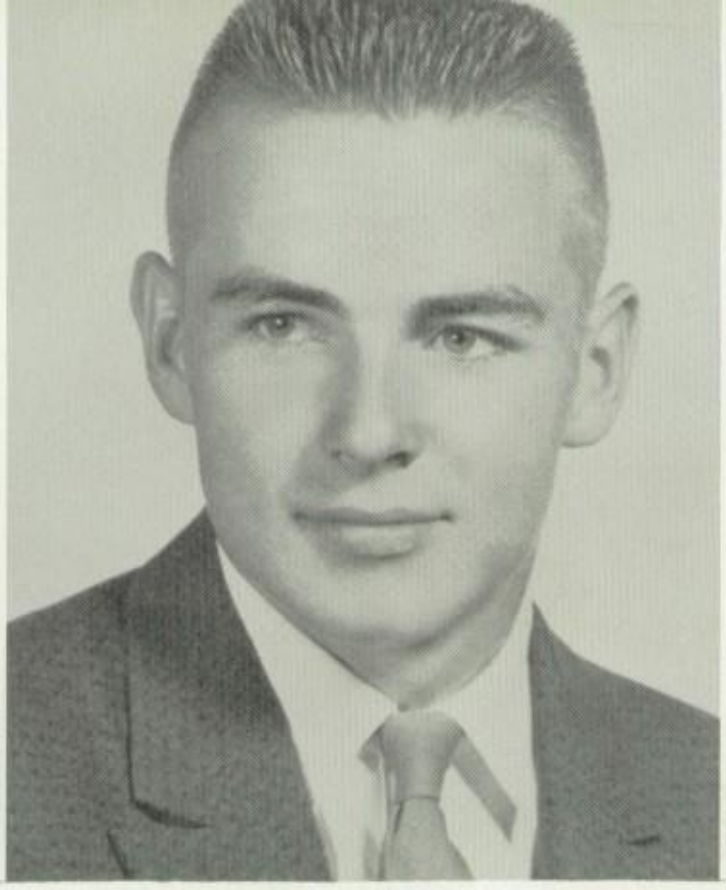

EDWIN ROBERTS

Kays 1 2 3, Boys Glee Club 1 2 4, Annual Staff 3, J-Journal Staff 3, Speech Plays 3, Football 1 2.

VERNON SCHREINER

Kays 1 2 4, Junior Play Play

Sponsored By
CALDWELL DRY CLEANERS
N.E. Shinn, Owner

ROSE SEELY

Pep Club 1 2 3 4, FHA 1 2 3 4, Kayettes 1 2 3, Girls Glee Club 1 2 3 4, Twelve Year Club, Speech Plays 3.

JANE HAYS

Pep Club 1 2 3, FHA 1 2 3 4, Kayettes 1 2 3, Girls Glee Club 1, Twelve Year Club.

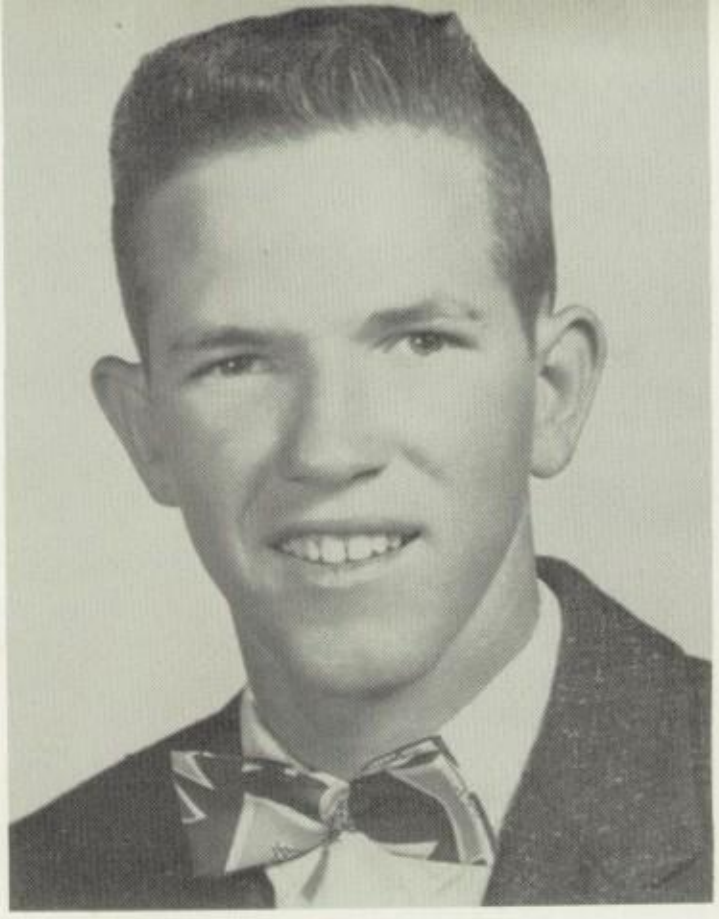

JoDEL SHEPHERD

Track 1 2 3 4, Kays 1 2 3 4, Boys Glee Club 2 4, Junior Play, Annual Staff 4, J-Journal Staff 4, Basketball 1 2 3 4, Speech Plays 3, Football 1 2 3 4.

BERNARD ROTH

Kays 1 2 3 4, Boys Glee Club 1 2 3 4.

HENRY BURESH

Kays 1 2 4.

Sponsored By
ST. LOUIS BARBER SHOP

RONNIE WORLEY

Track 1 2 3 4, Kays 1 2 3 4, Annual Staff 4, J-Journal 4, Basketball 1 2 3 4, Twelve Year Club, Speech Play 3, Football 3 4.

WAYNE BRADFORD
Track 3; Kays 1,2,4; Banquet King 3; Football 2,3,4.

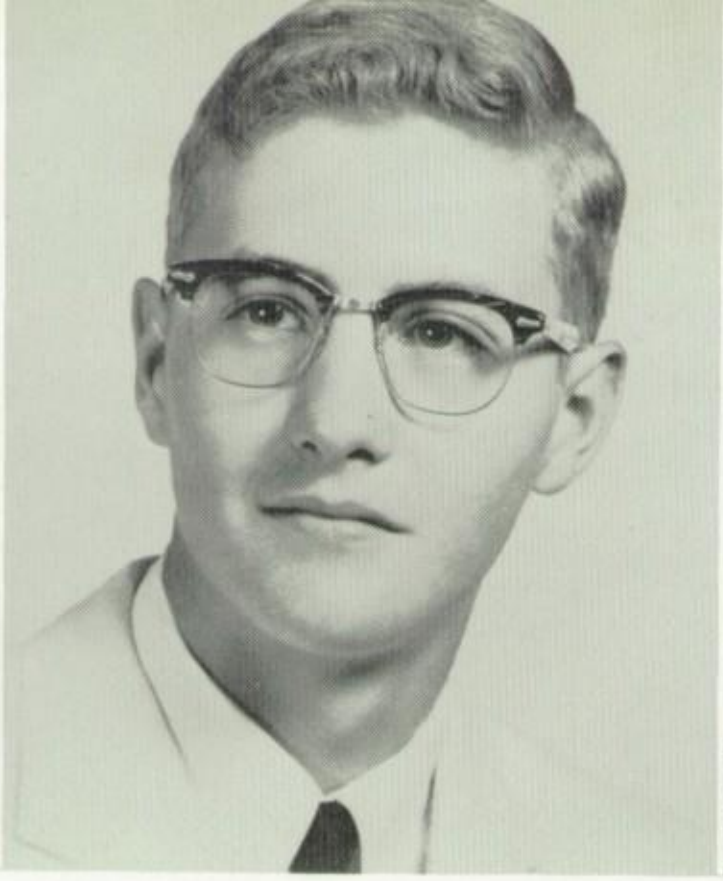

DWIGHT SCRIBNER
Kays 1,2,3,4; Boys Glee Club 1, 2,3,4; Band 1,2,3,4; Junior Play; Kay Cabinet 3; Mixed Chorus 1,2, 3,4; Music Festival 1,3,4; Basketball 1,2,3,4; Twelve Year Club; Mixed Ensemble 3,4; Pep Band 3,4; Band Officers 3,4; Speech Plays 3; Football Manager 2,3,4.

WILLIAM McGINNIS
Kays 1,2,3,4; Boys Glee Club 4; Junior Play 3; Mixed Chorus 4; Student Council 1; Student Council Conference 1; Basketball 1,2; Speech Plays 3.

Sponsored By
L & L ELECTRIC
Lillian and LeRoy Mardis

DAVID FREDERICK
Football Co-captain 4; Track 1,2,3, 4; Kays 1,2,3,4; Boys Glee Club 1, 2,3,4; Junior Play; Kay Cabinet 4; Mixed Chorus 2,3,4; Music Festival 3; Student Council 2,3,4; Vice-President 3; Student Council Conference 2,3,4; Speech Plays 3; Football 1, 2,3,4; Student Council President 4; Vice President 3.

GORDEN GARVER
Kays 1,2,3,4; Boys Glee Club 1, 2,3,4; Band 1,2,3; Mixed Chorus 1,2,3,4; Music Festival 1,2,3,4; Twelve Year Club; Mixed Ensemble 4; Pep Band 1,2,3; Orchestra 1,2, 3; Band Officer 3; Swing Band 1,2.

JOHN WHALEY
Track 1, 2, 3, 4; Kays 2, 3, 4; Boys Glee Club 3, 4; Junior Play; Music Festival 3, 4; Football 1, 2, 3, 4.

WANDA LAMISON
FHA 4; Girls Glee Club 4; Annual Staff 4; J-Journal Staff 4.

LARRY DRISKELL
Kays 2; Boys Glee Club 3; Annual Staff 4; J-Journal Staff 4.

Sponsored By
WALT-NORTON CHEVROLET

L. M. NEAL
Track 1, 2, 3, 4; Kays 1, 2, 3, 4; Boys Glee Club 1, 2, 3, 4; Band 1; Kay Cabinet 4; Kay Conference 3; Basketball 1, 2; Speech Plays 3; Football 1, 2, 3, 4; Vice-president Kays 4.

KENNETH SCHMIDT
Track 1, 2, 3, 4; Kays 2, 3, 4; Boys Glee Club 1, 2, 3, 4; Basketball 3; Annual King Candidate 1; Orchestra 2, 3; Orchestra Officer 3; Football 1, 2, 3, 4.

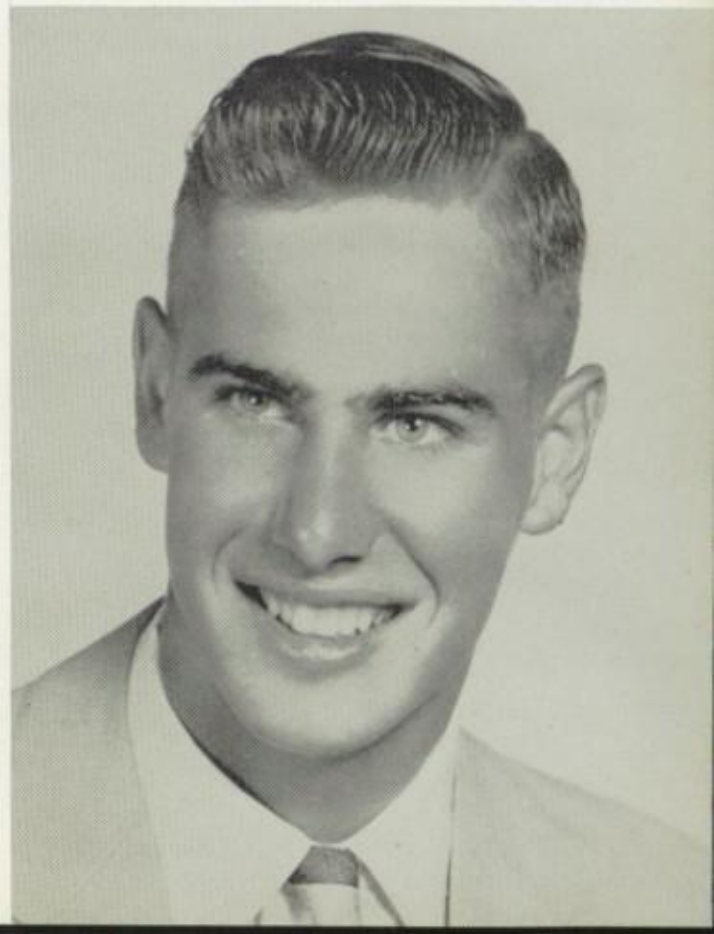

1. Gary Hitchcock
2. Henry Buresh
3. June Segraves
4. Kenneth Schmidt
5. Thomas Sanders
6. Wayne Bradford
7. Tom Gandy
8. Karl Willey
9. Bill McGinnis
10. Verena Koehler
11. Carol Davis
12. Barbara Detrick
13. Melinda Melichar
14. L. M. Neal
15. Rita Schmidt
16. Dave Ginn
17. Gordon Garver
18. Edwin Roberts
19. Ronnie Worley
20. Dwight Scribner
21. Eddie Ehlers
22. Sharon Fisk
23. Bonita Neal
24. Larry Driskell
25. Connie Houck
26. Vernon Schreiner
27. Sam Carter
28. Bernard Roth
29. Charles Cruthird
30. JoDel Shepherd
31. Rose Seely
32. Ronnie Rader
33. Vlasta Albert
34. Elaine Evans
35. J. Rex Ward
36. John Whaley
37. Dave Fredericks
38. Eldonna Gettings
39. Wanda Lamison

Sponsored By WESTERN AUTO SUPPLY J. R. McGee

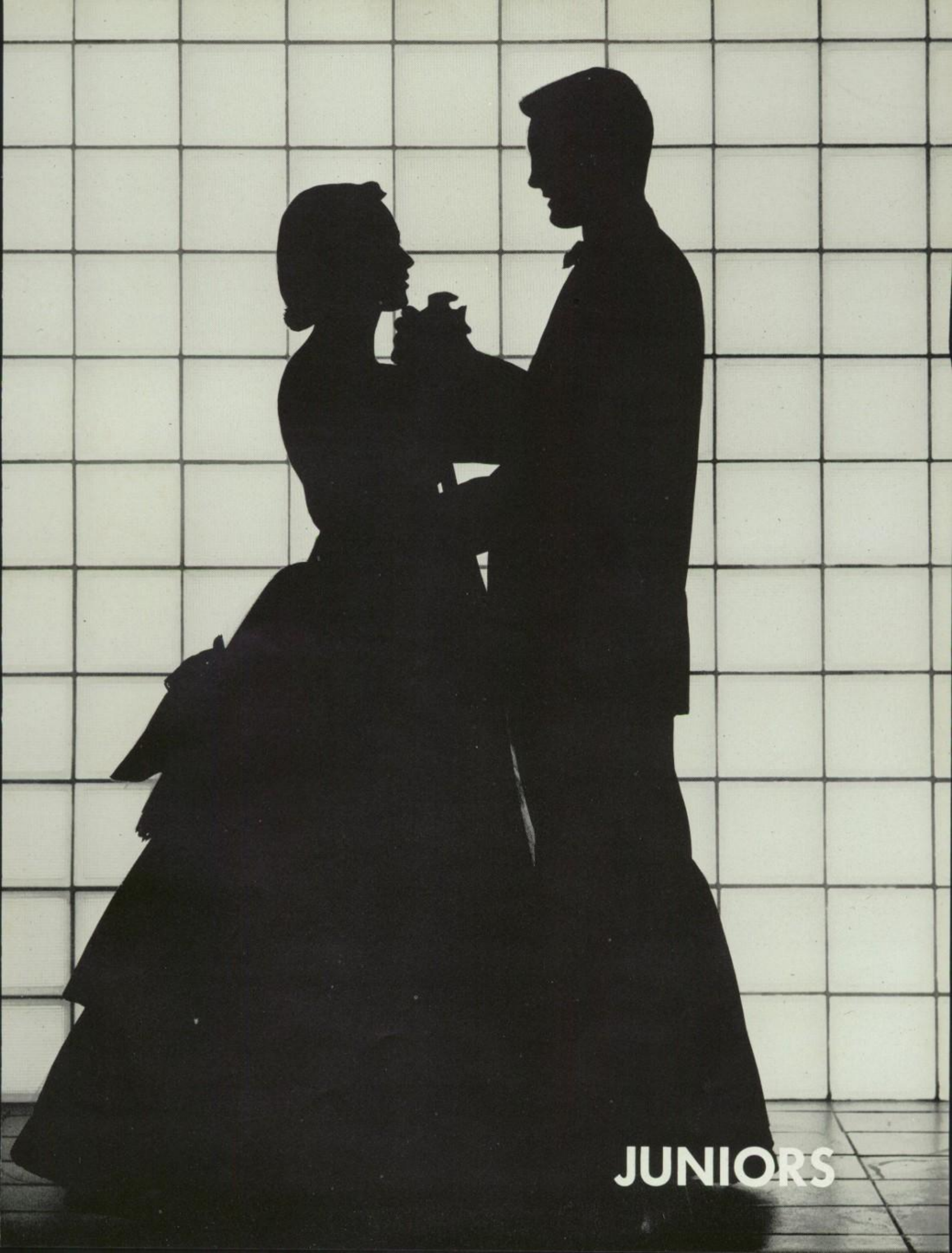
JUNIORS

JUNIORS

DELBERT DEFFENBAUGH
President

DICK CRUMBLISS
Vice-President

BARBARA JAYROE
Secretary-Treasurer

Johnette Broden
Melvyn Metzinger
Linda Wooderson

Compliments of
LILY'S CAFE

Bill Bobek
Carol Martin
Denny Young

Phil Perry
Karen Barnard
Joe Norton
John Ward

Marilyn Counsell
Jimmy Heitman
Dixie Young
Jerry LaFary

JUNIORS

Leon Subera
Sondra Slothower

Carol Fast
Gene Turek
Eldon Misak

George Downum
Karen Oathout
Mervyl Strong

Compliments of
WALTERS RADIO
and
TELEVISION

Carolyn Counsell
Donald Ryel
Patsy Driskell

Danny Shore
Marcella Walters
Tom Hess
Priscilla Nulik

JUNIORS

Judy Jenista
Jack Stallings
Edith Hennen

John Stewart
Gloria Metzinger
Dwain Hanson

Pamela Rasmussen
Clinton Belmear, Jr.
Lucy Tomasek

Betty Grimm
Roger Metzinger
Bernadette Hatifield

Delores Mullin
George Peck
Dennis Mitchell

Compliments of
RITZ THEATER and BI-STATE
DRIVE-IN
F. L. Norton
W. A. Tibbits

SOPHOMORES

SOPHOMORES

CAROL JENISTA - President
JOHN KERNS - Vice President
DONNA TROUTMAN - Secretary and Treasurer

Compliments of
"The Thompsons"
SCHAEFFERS MORTUARY

Dennis Coffman
Linda Houck
Allan Davis

Nancy Johnson
David Lowe
Carol Atkinson

Dale Schmidt
Peggy Thompson
Duane Koehler

Kay Whaley
R. L. Ancell
Glynda Garver

SOPHOMORES

Ernest Cink
Karen Fast
Wayne Wencel

Compliments of
JOHNSON'S HATCHERY
and
PRODUCE

Janet Fincher
Terry Ward
Carolyn Smetana

Charles Miller
Joyce Ward
Kay Miller

Malchom Rohrer
Marilyn Wyckoff
David Schmidt

Karlea Rohmeyer
Mickey Eckerman
Norman Fischer

SOPHOMORES

Carolyn Mardis
Carl Wickery
Joyce Lynn
James Toney

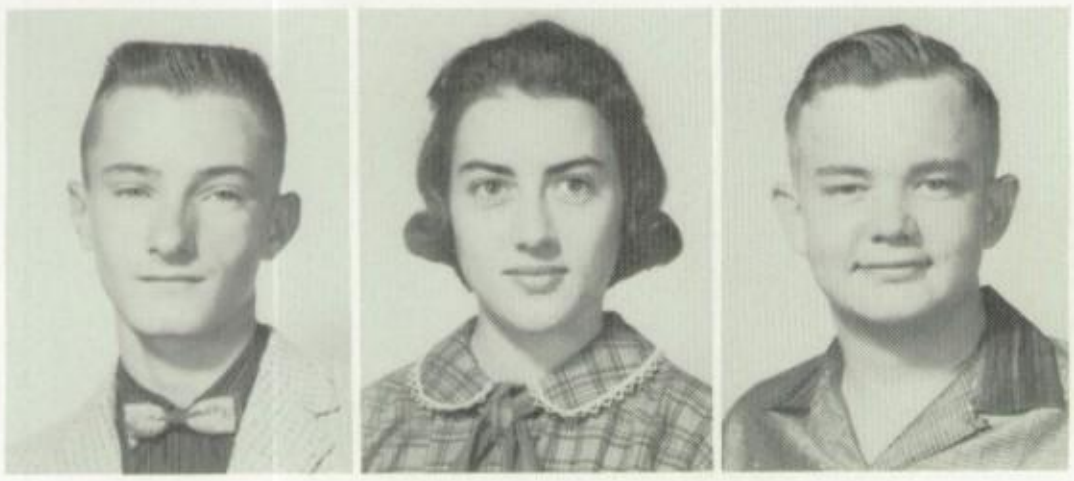

Gary Wolff
Nancy McNees
Billy Dymacek

Compliments of
ANTRIM LUMBER
COMPANY

Nyta Gandy
Danny Newberry
Esther Leighty

Mike Kinnan
Sharit Kollmorgen
Duane Rezac

Lloyd Watsek
Lindel Smith
Ronnie Cowell
Elaine Hays

FRESHMEN

FRESHMEN

Neal Misak
President
Roger Rains
Vice-president
Sue Edmondson
Secretary-Treasurer
Colleen Neal

Kay Shoffner
Carla Utterback
Bill Rigsby
Bernard Metzinger

Compliments of
KING DRESS SHOP

Jack Larson
Monty Ward
Ann Cruthird
Jane Buresh

Diana Olson
Martha Carter
Robert Melichar
Freddie Hearlson

Jim Harris | Byron Berline | Marshall Love | Marilyn Hula | Carolyn Fowler

FRESHMEN

Elizabeth Bobek
Berniece Schmidt
Jack Luder
Tom Whaley

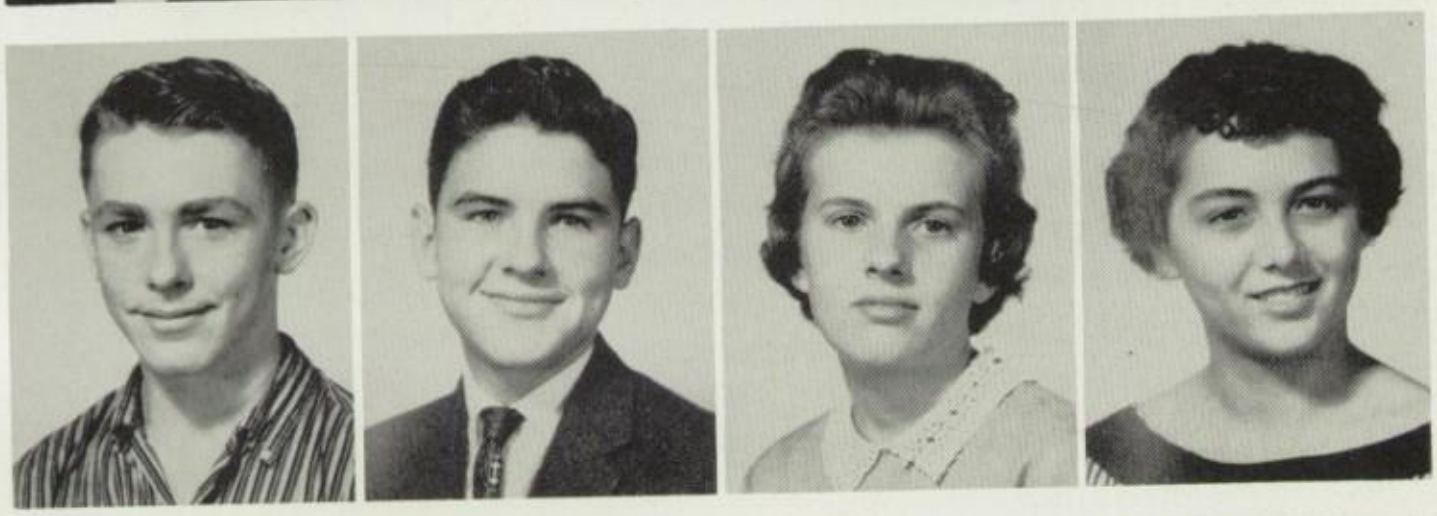

Kenny Ryland
Don Massey
Sonya Kloefkorn
Helen Sheridan

Compliments of
PIERCE HARDWARE

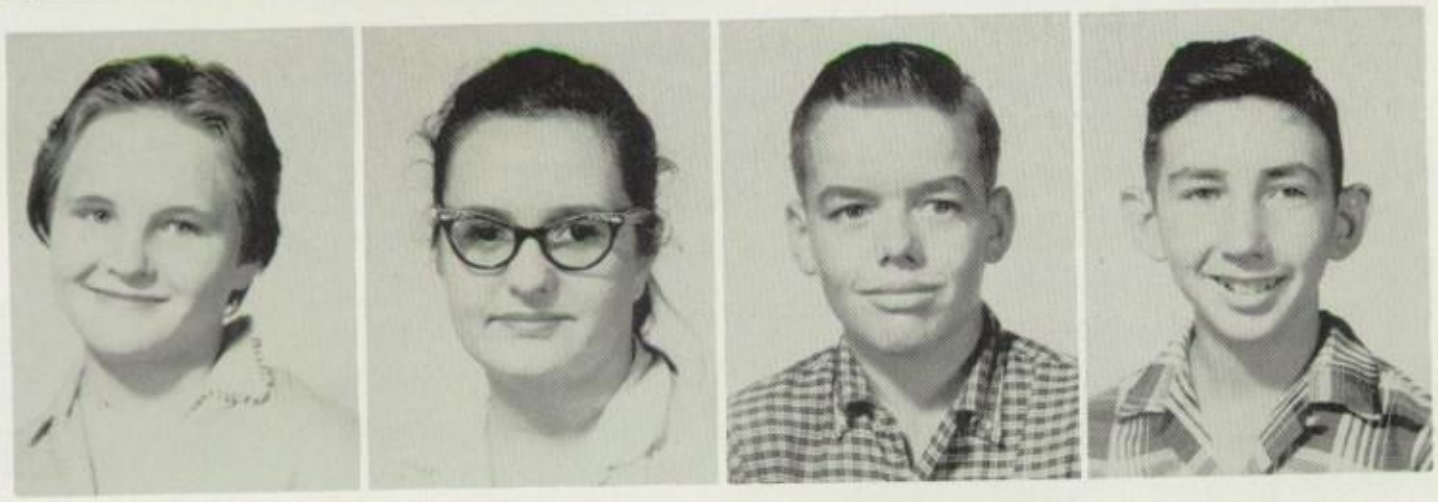

Carol Deffenbaugh
Carol Sevier
Gary Herbert
Dean Atkinson

Sam Mullin
Jim Mullin
Vicky Mosher
Martha Cink

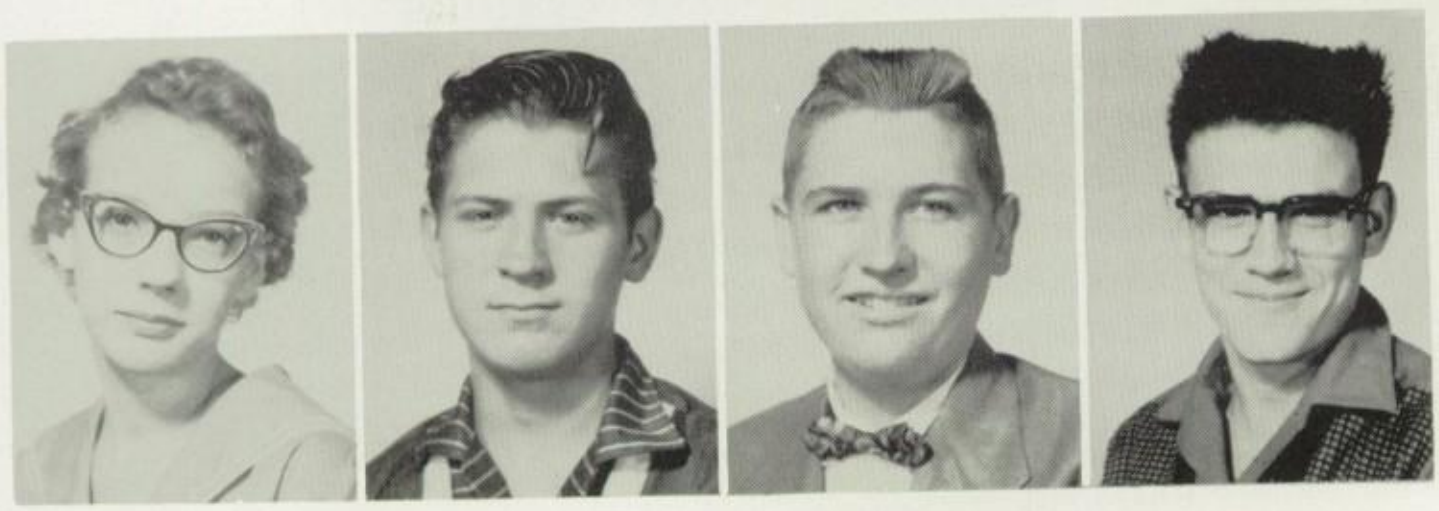

Connie Scribner
Glenn Bagg
John Hanson
Ronald Lister

EIGHTH GRADE

Patricia Thompson
Jim Newberry
Dawn Ella Kircher
Craig Williams

Gene Turner
Nancy Atkinson
David Fischer
Peggy Hays

Mary Lou Reed
Roger Olson
Carol May
Rudy Fast

Donald Stewart
Judy Gettings
Tony Schmidt
Maxine Tomasek

Mike Wooderson
Steve Goltry
Paul Prochaska
Bill Smith

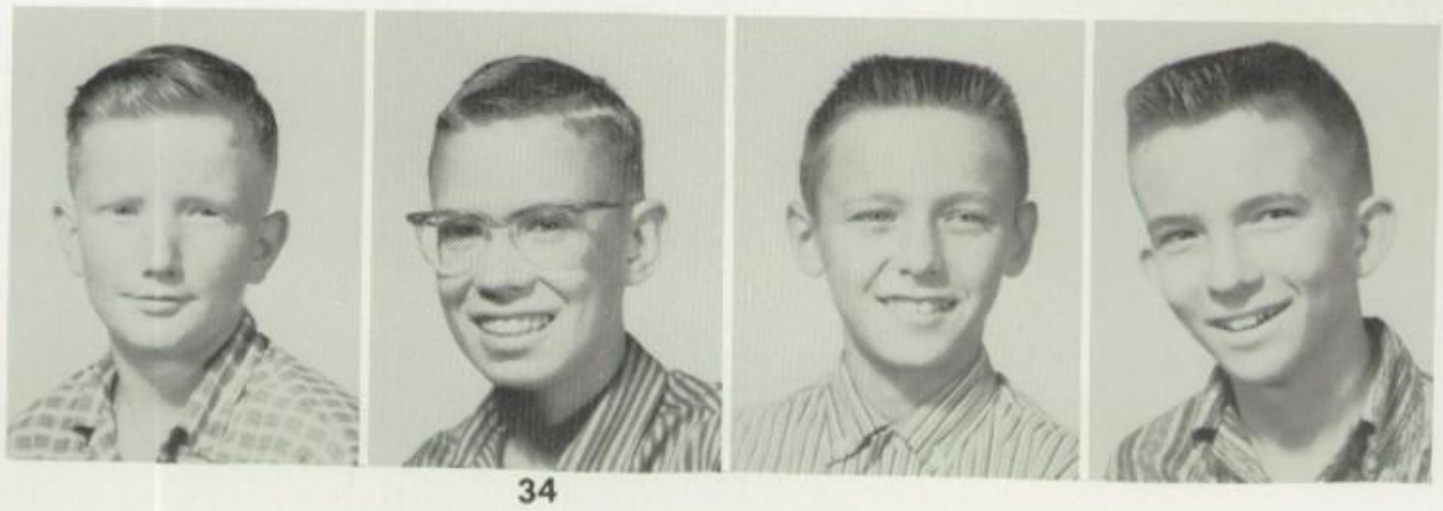

Sponsored By
CORNELL PHARMACY
Wm. A. Rigsby

EIGHTH GRADE

Elinta Rezac
Carolyn Wencel
Carol Jean Fisk
Daryl Willey
Plez McNees
Albert Melichar
Don Nulik
Fred Wiedower
Dick Lowe

Sponsored By LONG-BELL DIVISION
INTERNATIONAL PAPER CO., Wesley Hunter Manager

SEVENTH GRADE

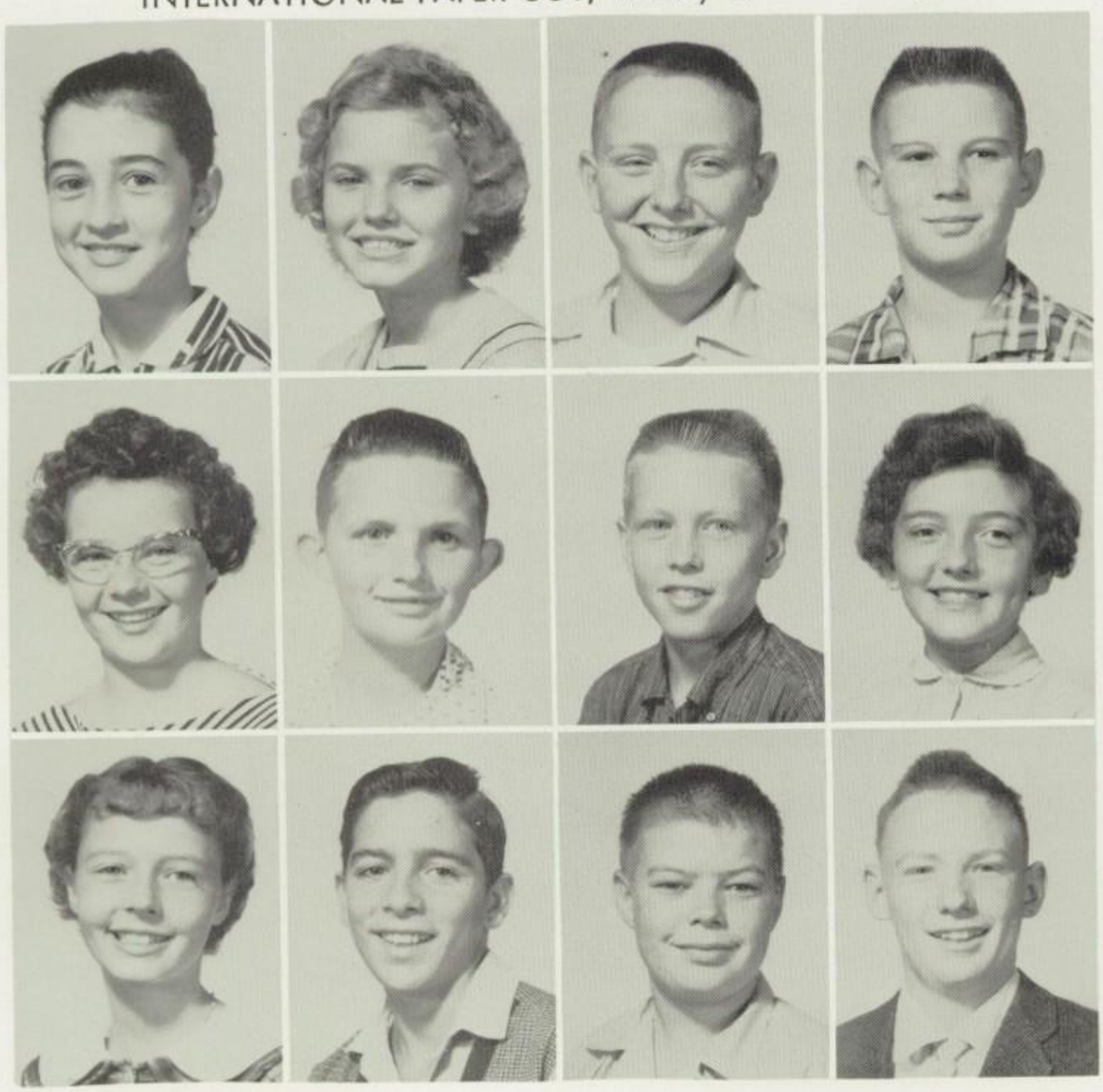

Lynn Edmondson
President
Marilyn Troutman
Vice-president
Dennis Struble
Secretary-Treasurer
Kent White

Fraye Stewart
Steve Dickens
Kenneth Reeder
Rosa Beth Burns

Cheryl Tidwell
Bob Henry
Jack Toney
Jess Newkirk

SEVENTH GRADE

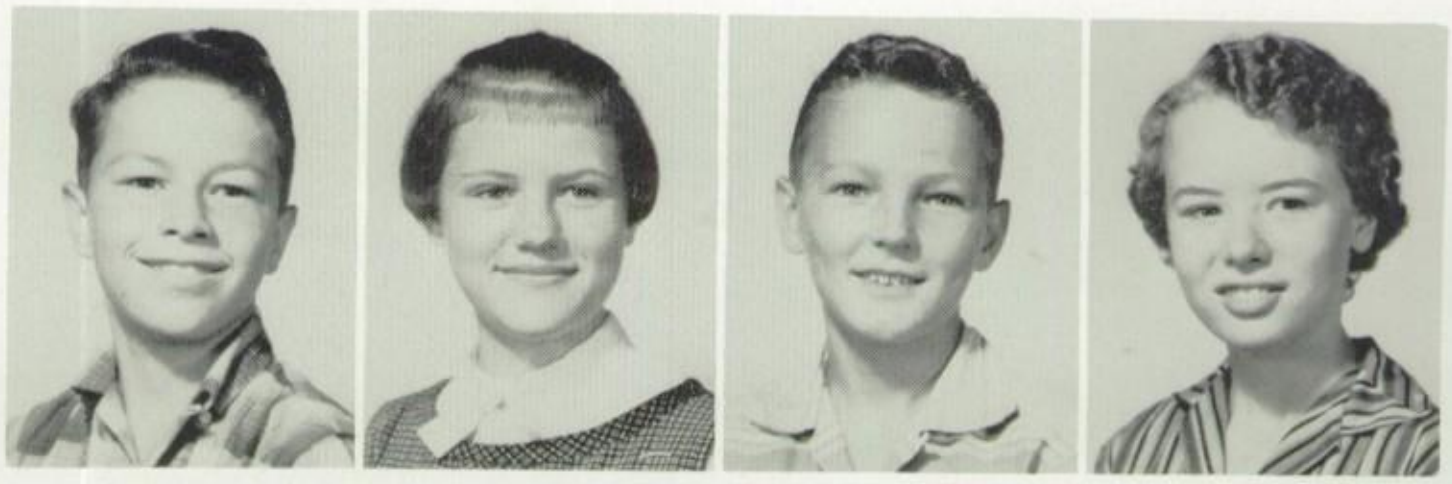

Richard Newberry
Karen Sutton
Stan Tull
Ruth Bobek

Barbara Deffenbaugh
Graden Rohmeyer
Cheryl Hastings
David Jenista

STRUBLE
Blacksmith & Welding

Max Clayton
Catherine Sheridan
Sparks Leighty
Jackie Gettings

Kaye Garver
Charles Roberts
Cindy Broden
Donald Lister

Larry Stewart
Reba Czaplinske
Mike Mott
Kathy Williams

UNDERCLASSMEN

MRS. FRANCES
DAVIS
Kindergarten

MR. JAMES W. JONES
Grade School Principal

MRS. OPAL
WIRTZ
First Grade

MRS. GLADYS BEHAM
First Grade

SCOTTS
SINCLAIR SERVICE
Robert Scott

MRS. VONNIE FARRILL
Second Grade

MRS. OLIVE GOODPASTER
Third Grade

MISS LENA S. EAVES
Combination Second-Third

MISS WANDA STANFORD
Fourth Grade

MRS. ALICE WILLEY
Combination Second-Third

MRS. IRENE WIRTZ
Fifth Grade

MR. CALVIN SUBERA
Sixth Grade

MR. W. M. JOY
Custodian

Sponsored By
LEO'S BODY SHOP

SIXTH GRADE

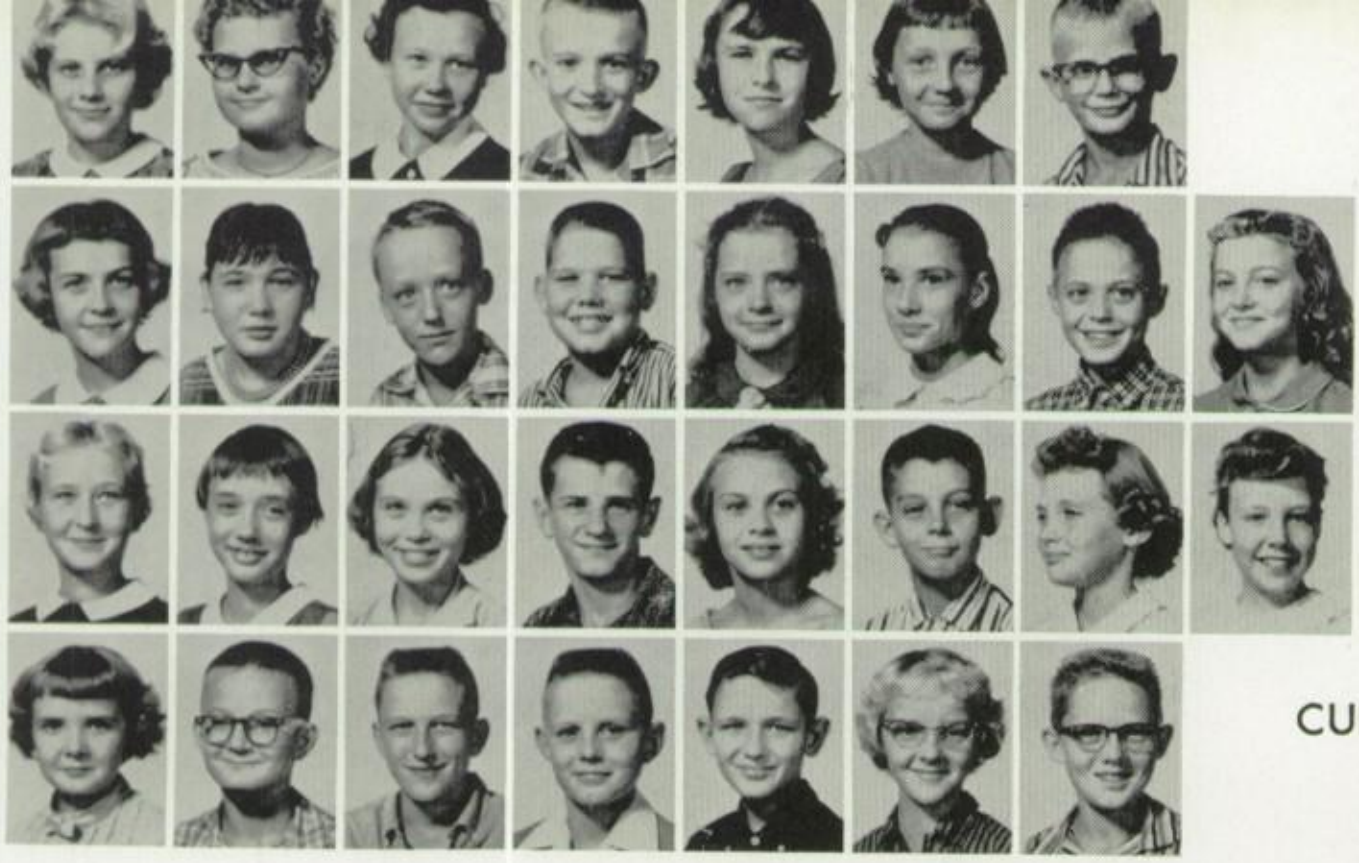

Sponsored By
CUNNINGHAM STANDARD SERVICE
Leonard Cunningham

Joan Ancell, Judy Ames, Alice Carter, Scott Cunningham, Nikki Cunningham, Carol Donley, Randy Fast, Mary Goodpaster, Nancy Henry, Don Herbert, Lee Johnson, Janon Keown, Mary Lawrence, Jimmie Leighty, Linda Larson, Cathy Martin, Veda McCant, Janet Neufeld, Donnie Sandell, Vonya Scribner, Billy Sheridan, Sharyl Shoffner, Vay Ann Smith, Sharon Volavka, Jody Ward, Mike Westwood, Bryon White, Bobby Williams, Cheryl Williams, Gary McDonald.

FIFTH GRADE

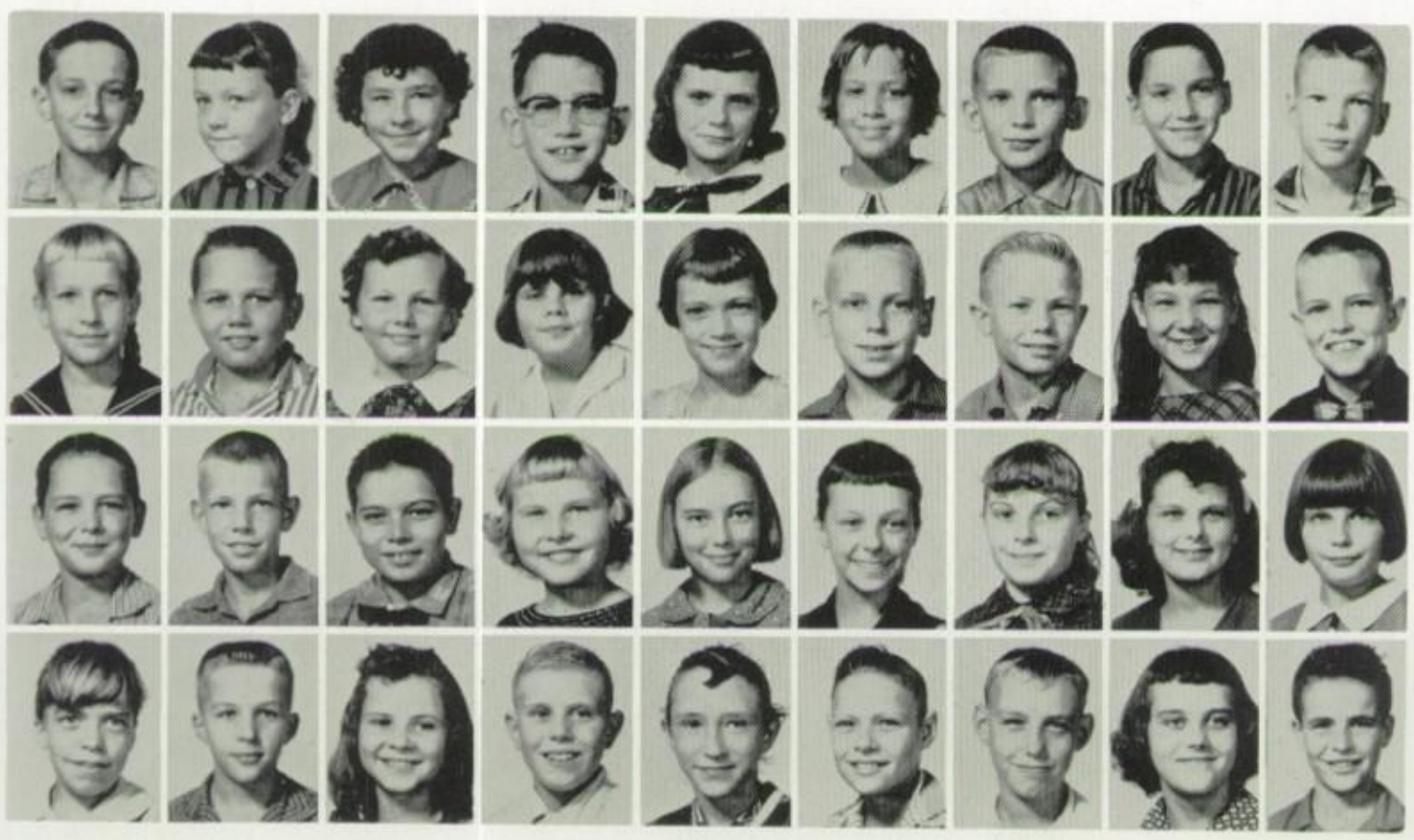

Alan Bobek, Bettie Donley, Mary Jo Elmore, Tommy Eschbaugh, Sally Hutsler, Karen Kinnan, Kenneth Larson, William Lawrence, Kenneth LeCount, Nancy Martin, Kenneth May, Vicki Nulik, Ruth Presley, Kathy Shoffner, Glenn Cadek, Curt Courtright, Sonda Czaplinski, David Fellingham, Lee Garver, Larry Hess, Johnny Henry, Connie Kloefkorn, Sally McNees, Nancy Misak, Janet Cathout, Lynn Powell, Virginia Presley, Virginia Reed, Alan Reeder, Vernette Sandell, Gary Shelite, Judy Shepherd, Larry Shoffner, Gary Stout, Revis Wickery, Terry Williams.

FOURTH GRADE

Sponsored By
PORT OF ENTRY CAFE
Mr. & Mrs. Vernon Hock

Donna Austin, Wilma Banister, Robin Brown, Jerry Cowell, Shelley Cummingham, Bertha Dressler, Mary Hasselbring, Paul Horton, Janet Jenkins, Timothy Leighty, Linda Moss, Jimmy Newkirk, Dean Olson, Lela Scott, Jimmy Shoffner, Bruce Sprague, Susan Sutton, Nancy Stewart, LeRoy Teague, Teresa Thomas, Terry Volavka, Nancy Volk, Rodney White, Betty Wiggins, Byron Young, Byron Chrisler, Rita Czaplinski, Mark Neal, Mike Neal, Jean Perry, Fred Thompson, Pauline Banister. Not pictured (Connie Strong)

THIRD GRADE

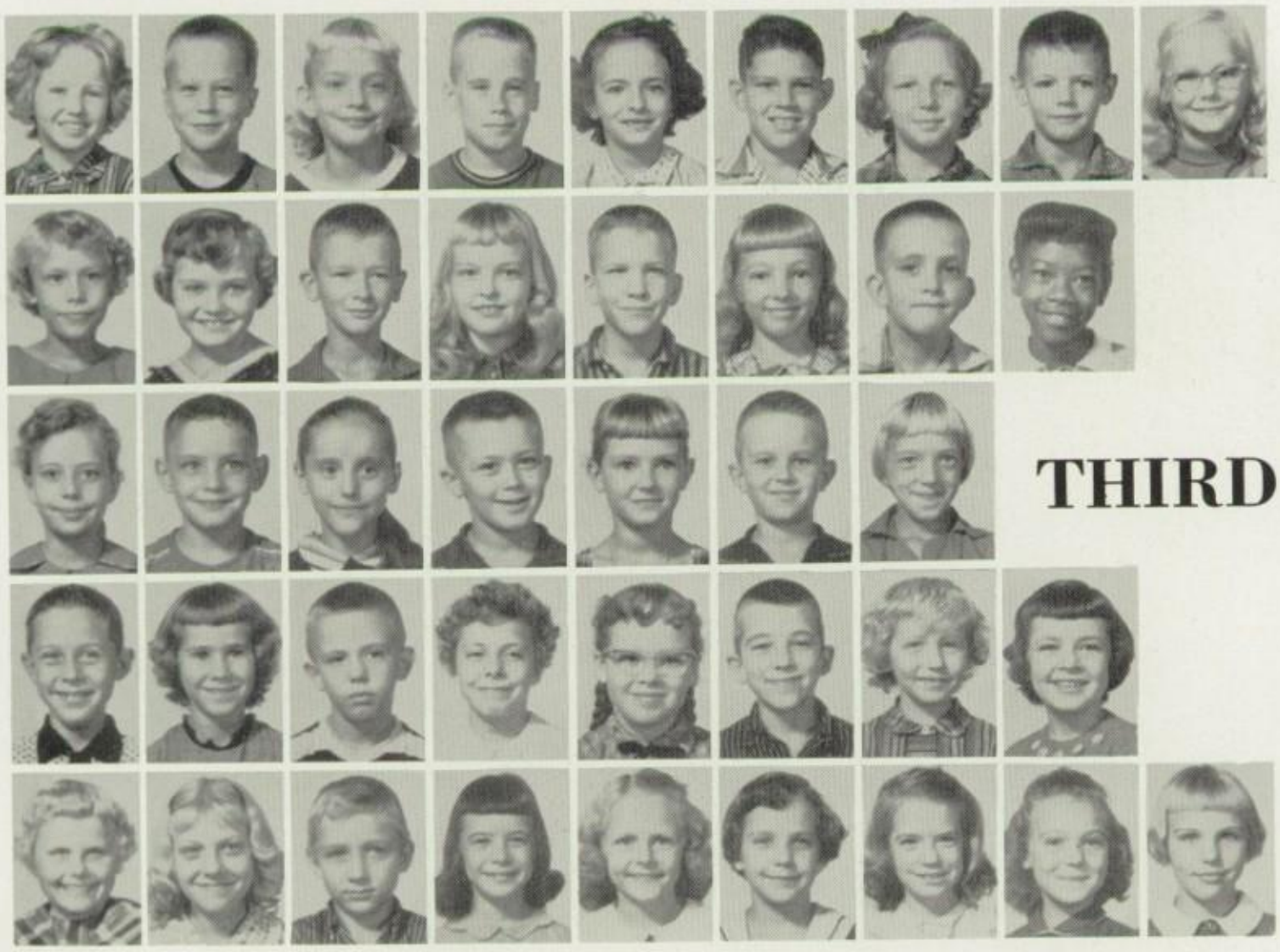

Donna Reedy, David Hollis, Kathy Cummingham, Gage Overall, Connie Friend, Danny Schoffner, Sheryl Nulik, Allan Tull, Suzanna Henry, Carol Cadek, Mary Grace Lowe, Bobby Elmore, Nancy Smock, Scott Goltry, Linda Shore, Robert Smith, Carol Ann Johnson, Barbara Stewart, Keith Wiggins, Vonette Gettings, Craig Renfrow, Janis Smetana, Chris Larson, Ruth Reed, James Bruey, Johnette Sandell, Glenn Logue, Bonita Fitzgerald, Judy Turner, Michael Lloyd, Dorthy Reedy, Betty Williamson, Trudy Kloefkorn, Mary Beth Fischer, Donald Horton, Debra Kircher, Wanda Allen, Shelley Shoup, Majorie Kircher, Saundra Tull, Mary Reeder.

SECOND GRADE

ROW ONE: Dan Hudson, Patti Williams, Burton Tidwell, David Powell, Lestra Schoonover, Marilyn Stout, Jack Cowell, Gayla Scribner. ROW TWO: Brent Clayton, Janice Lawrence, Michael Williamson, Peggy Miller, Bruce Branson, Kathy Kloefkorn, Bobby Ellis, Lucia Green, Earl C. Mitchell, Jr. ROW THREE: Robert Metzler, Dianna Knight, Jack Bagg, Mary Jo Eschbaugh, Philip Sprague, Cynthia Thomas, Garold Volavka, Deborah Kolarik, Kenneth Austin. ROW FOUR: Jaretta Thomas, Frank Bobek, Neville Banister, David Reedy, Reva Lee McCants, Bobby Bagg, Ronald Koehn.

FIRST GRADE

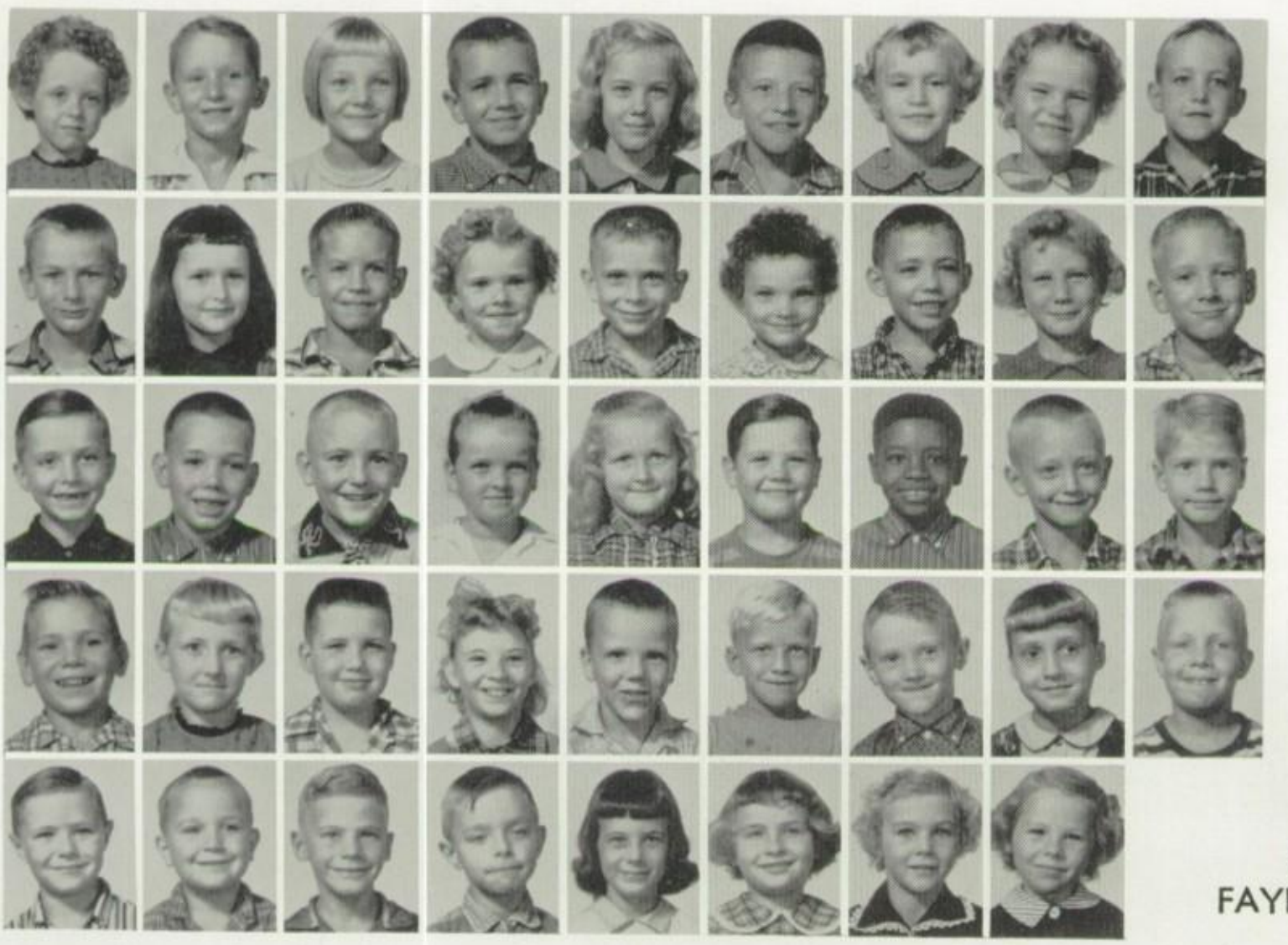

Sponsored By
FAYES BEAUTY SHOP

ROW ONE: Patricia Slavik, Clifford Koehn, Peggy Henry, Jeffery Oerke, Janice Austin, Jimmy Reed, Becky Cadek, Beverly Banister, Larry Metzler. ROW TWO: Mikie Shelton, Mary Rose Rezac, Bill Thompson, Ann Roberts, Jeff Shoffner, Patsy Volk, Charles Barnes, Cindy Hollis, Douglas Wirtz. ROW THREE: Gorden Fitzgerald, Steven Main, Bobby Burns, Linda Maxwell, Leona Bagg, Ronald Hennen, Roy Johnson, Steven Arning, David Lawrence. ROW FOUR: Steven Korbel, Micah Lucas, Larry Martin, Sontona Green, Richard Logue, Billy Reed, Ronald Dizon, Cindy Cathout, Ronald Brown. ROW FIVE: Dennis Lile, Ricky Volavka, George Shannon, Dean Prochaska, Danna Kircher, Linda Turek, Terry White, Joyce Baker.

KINDERGARTEN

ROW ONE: Charles Allen, Denise Bargh, Randy Kloefkorn, Yvonne Belmear, Sharon Bortz, Richard Wirtz, Paul Dawson, Eddie Edmondson. ROW TWO: David Flud, Evan Friend, Guy Gentry, Micheal Green, Marcia Beth Henry, Duan Hollis, Sherrana Hustler, Kathy Keown. ROW THREE: Janice Kircher, Patricia Kloefkorn, Linda Knight, Joyce Stewart.

ROW ONE: Eddie Rezac, Sharman Shoup, Lucinda Scribner, Shelley Nulik, Gregg Overall, Byron Wencl, James Williamson, Patty Shoffner, David Moss, William Struble. ROW THREE: Carol Troutman, Sharon Martin, Bonnie Sue Schoonover, Gayle Turner, Kurtis Neal, Sherry Logue.

SKOGMO'S
Mr. & Mrs. Marvin Teague

COURTESY COUNCIL

FRONT ROW: Danna Kircher, Suzanne Henry, Danny Hudson, Cindy Oathout, Jolene Donley. SECOND ROW: Judy Turner, Donna Austin, Lee Johnson, Nancy Misak. (Missing Jan Oathout)

SAFETY PATROL

FRONT ROW: Terry Williams, Nancy Martin, Vicki Nulik, Jolene Donley, Carol Donley, Bobby Williams, Randy Fast. SECOND ROW: Linda Larson, Sharon Volavka, Don Herbert, Connie Kloefkorn, Lee Johnson, Bill Sherdian, Scott Cunningham. THIRD ROW: Alan Reeder, Cathy Martin, Joan Ancell, Cheryl Williams, Nikki Cunningham, Mary Goodpaster, Jody Ward, Mike Westwood.

Compliments of
WESTERN LIGHT & TELEPHONE COMPANY, INC.

SPORTS

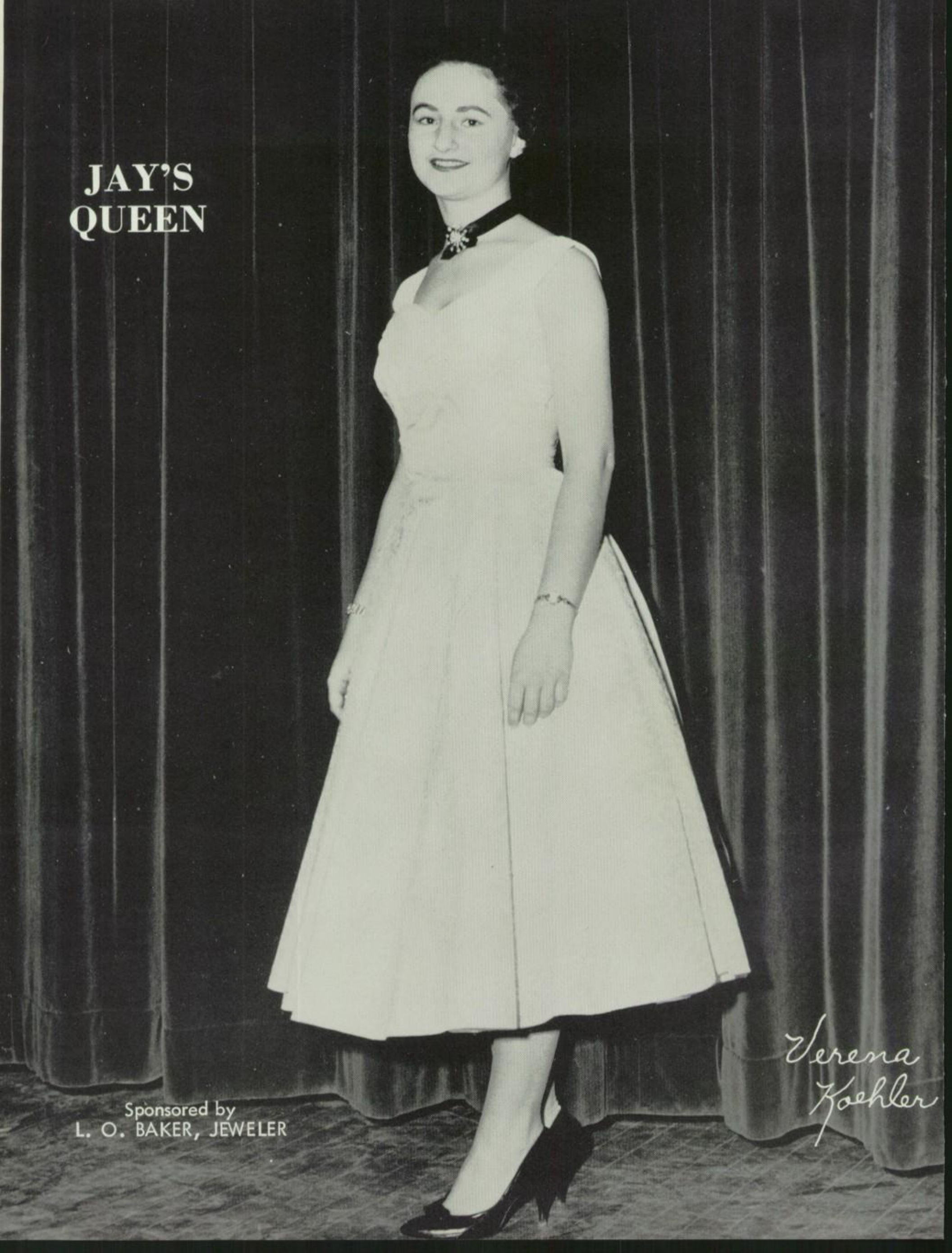
JAY'S
QUEEN
Verena
Koehler
Sponsored by
L. O. BAKER, JEWELER

QUEEN CANDIDATES

Sondra Slothower, Junior

Carol Atkinson, Sophomore

Karla Utterback, Freshman

Cindy Broden, Jr. High

Sponsored by

CHARLES' IGA CHARLES HAIR

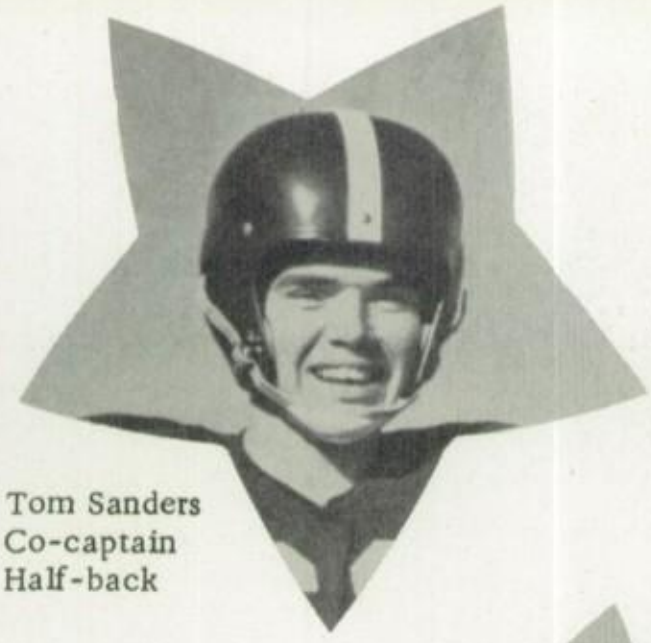

Tom Sanders
Co-captain
Half-back

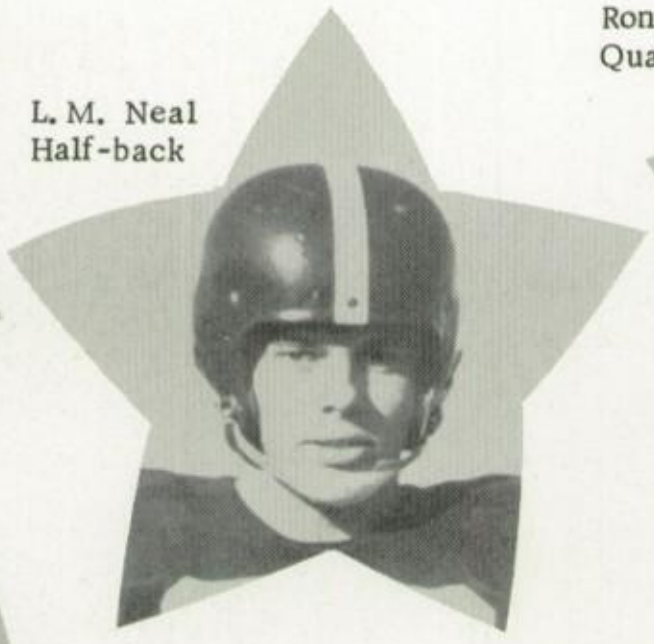

L. M. Neal
Half-back

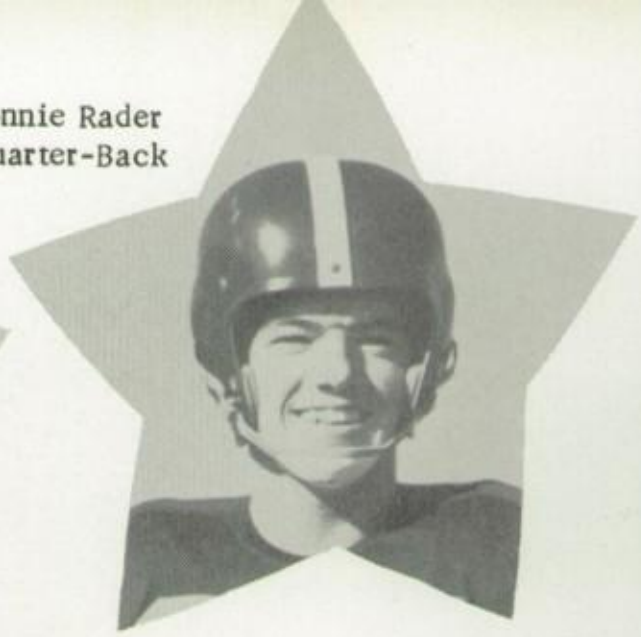

Ronnie Rader
Quarter-Back

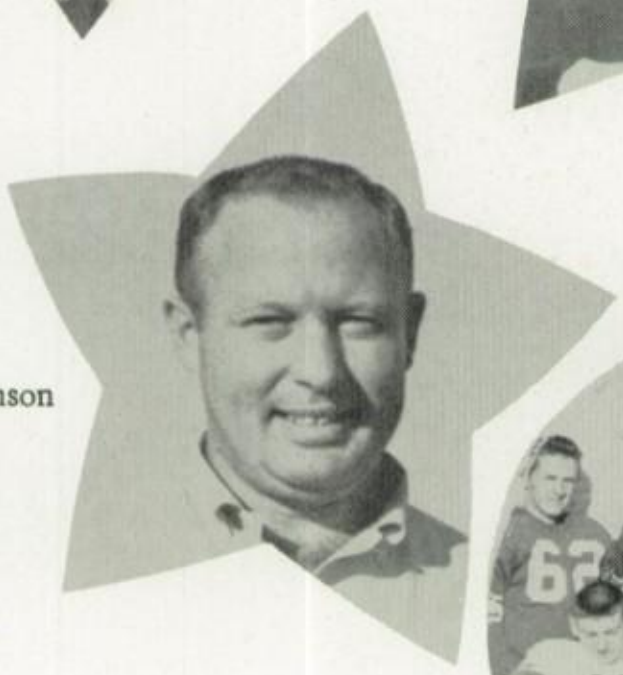

Coach Williamson

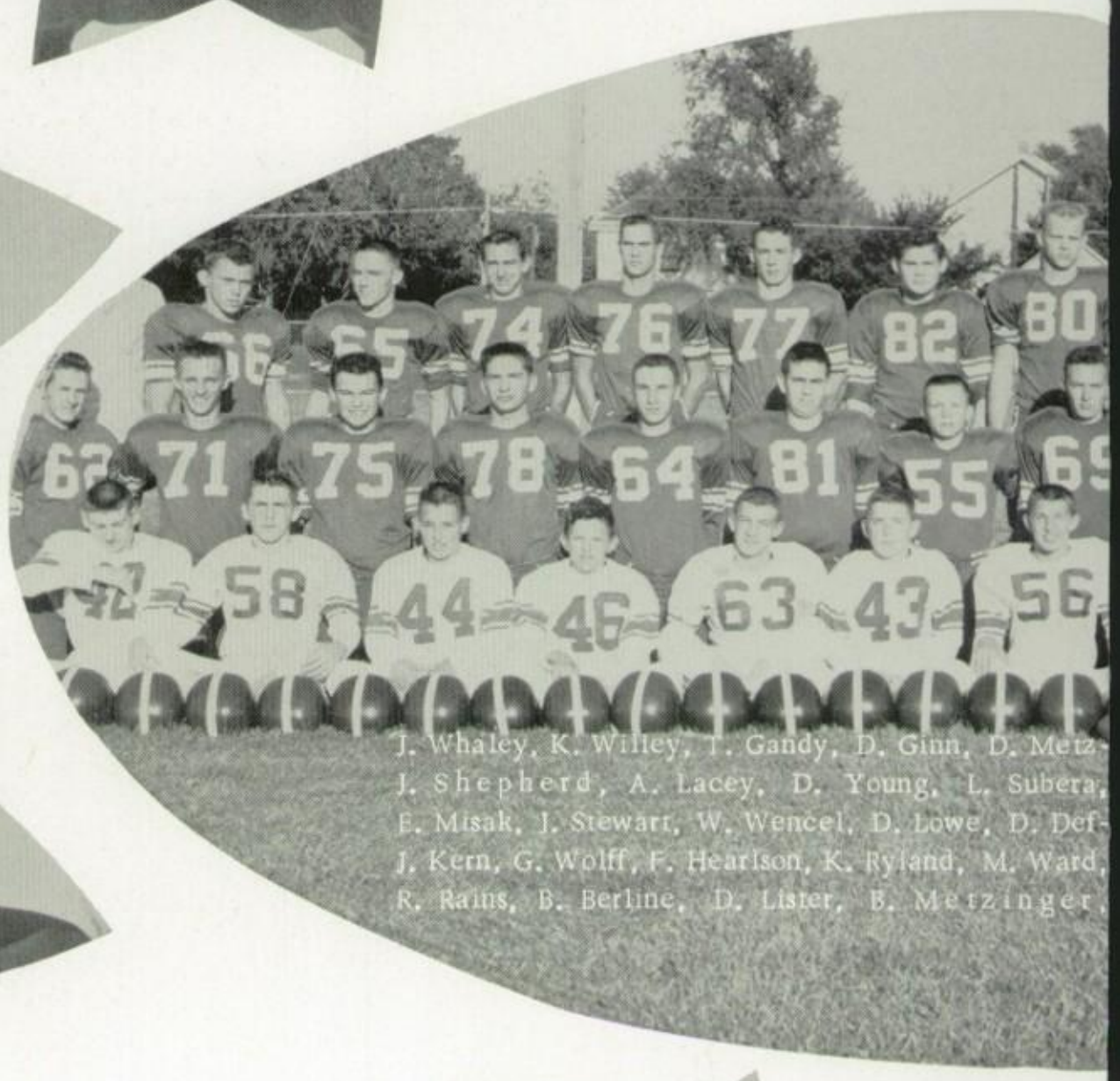

J. Whaley, K. Willey, T. Gandy, D. Ginn, D. Metz-
J. Shepherd, A. Lacey, D. Young, L. Subera,
E. Misak, J. Stewart, W. Wencel, D. Lowe, D. Def-
J. Kern, G. Wolff, F. Hearlson, K. Ryland, M. Ward,
R. Rains, B. Berline, D. Lister, B. Metzinger,

Dave Ginn
Tackle

Karl Willey
Honorable Mention
Second SKL
Center

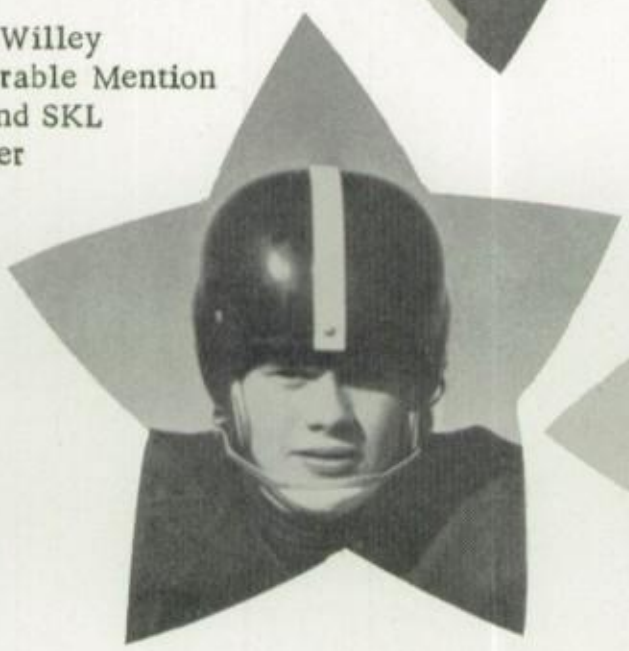

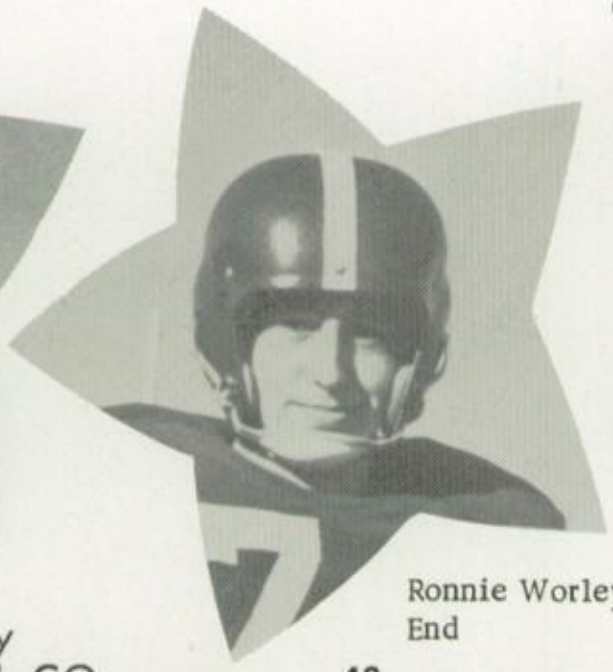

Ronnie Worley
End

Dale Metzinger
Second SKL
Guard

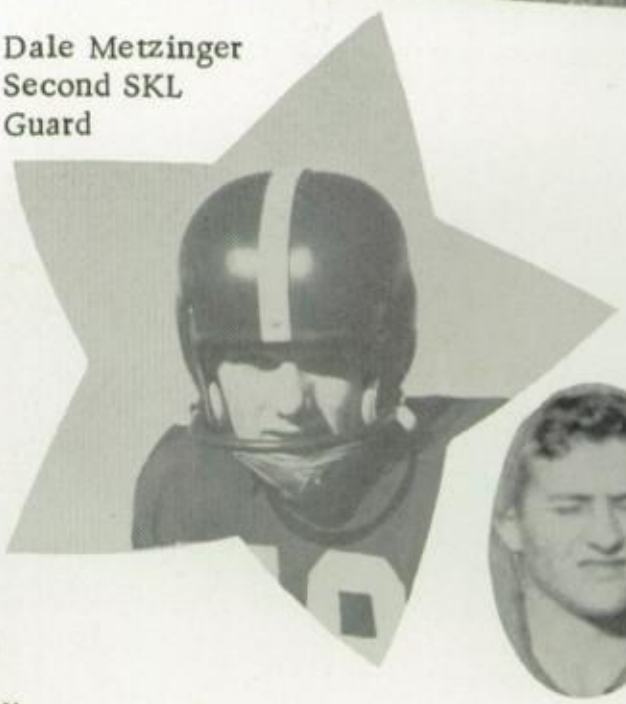

Dwight Scribner
Manager

Sponsored By
J. C. BOBEK OIL CO.

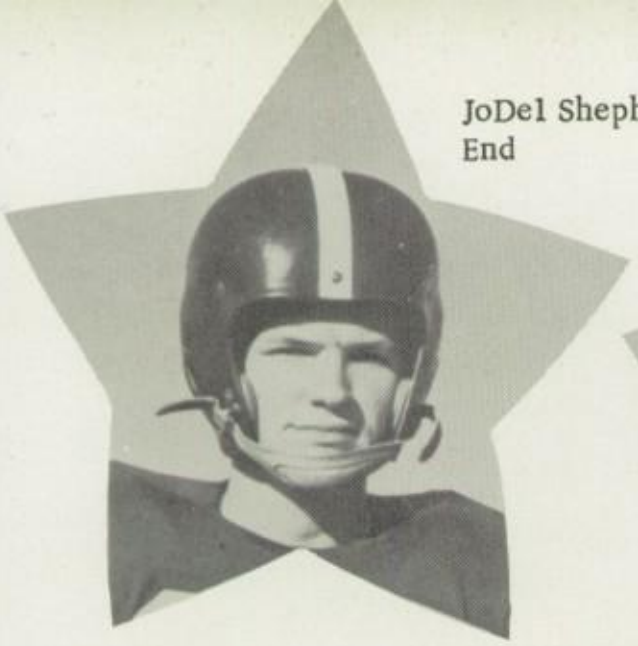

JoDel Shepherd
End

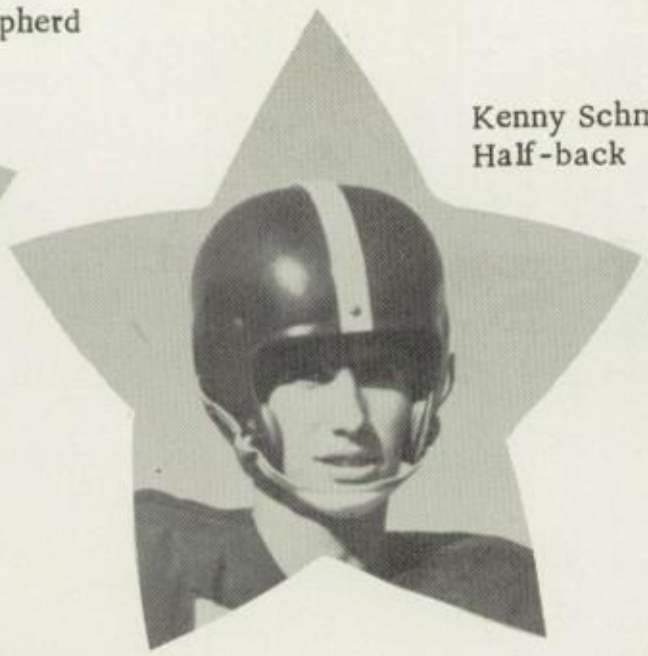

Kenny Schmidt
Half-back

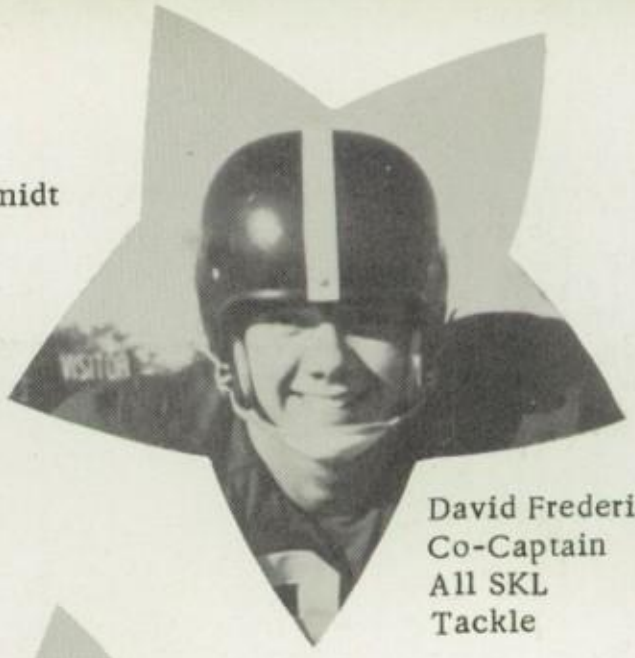

David Frederick
Co-Captain
All SKL
Tackle

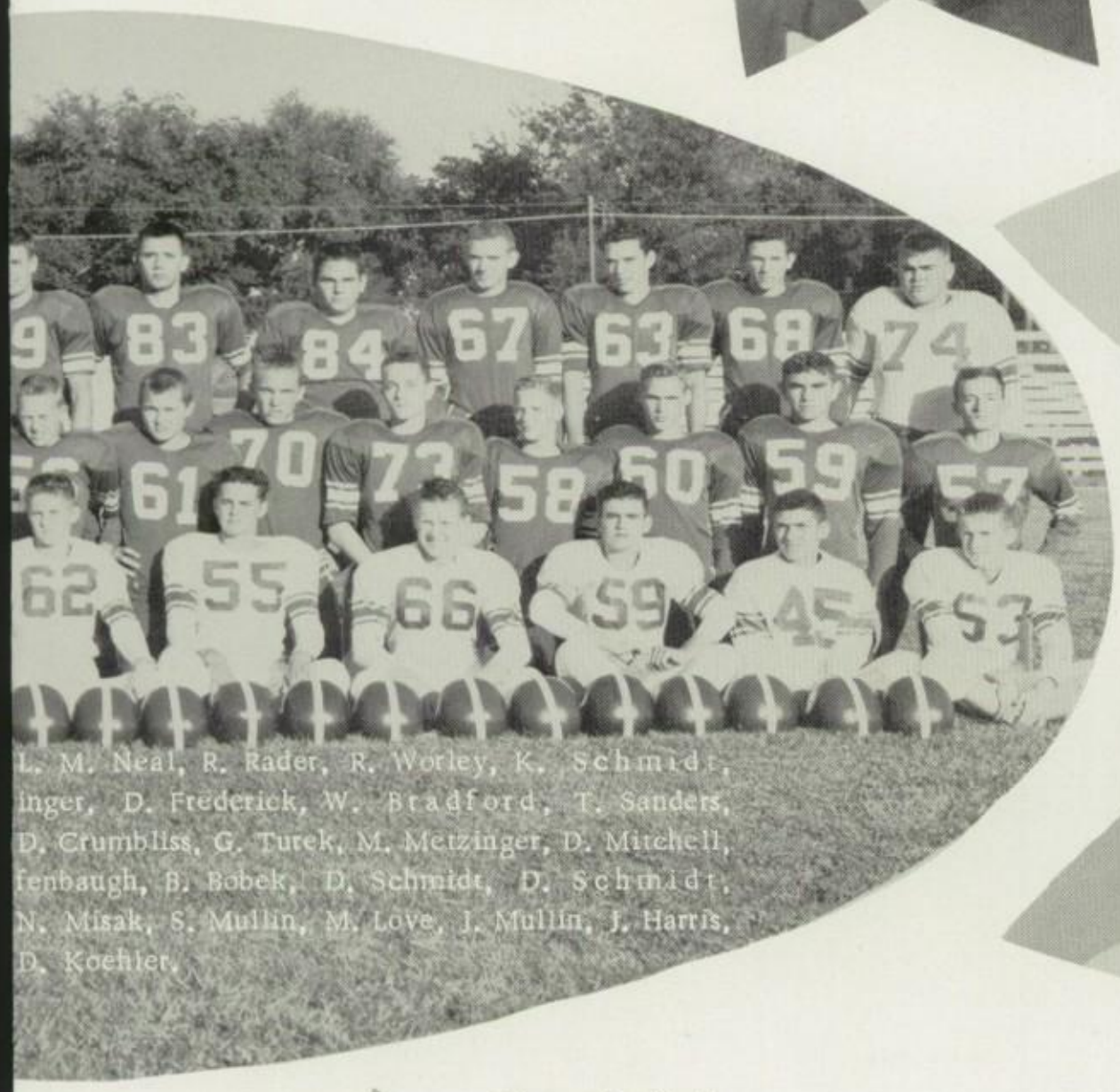

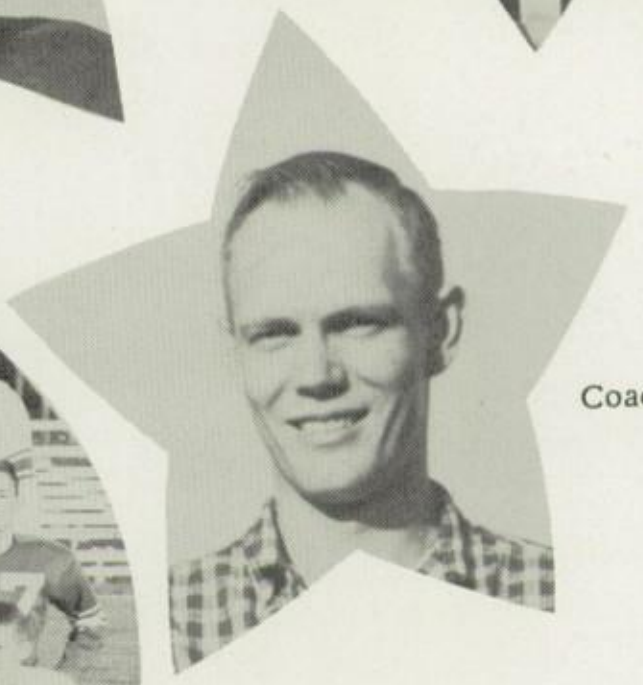

Coach Danielson

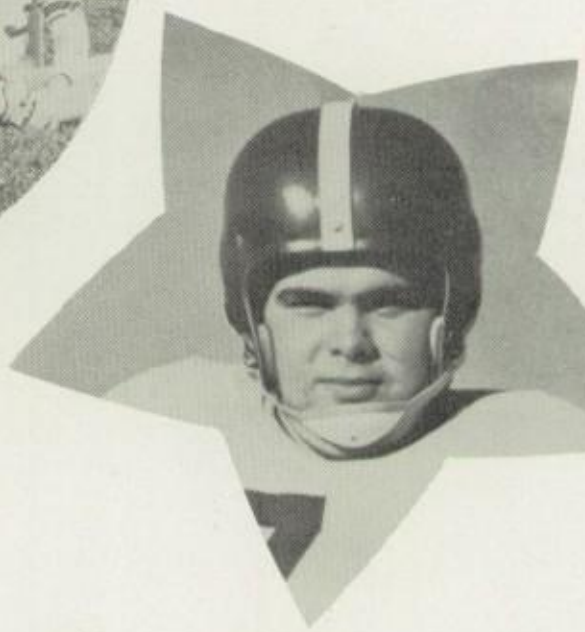

Alfred Lacey
Tackle

Wayne Bradford
Guard

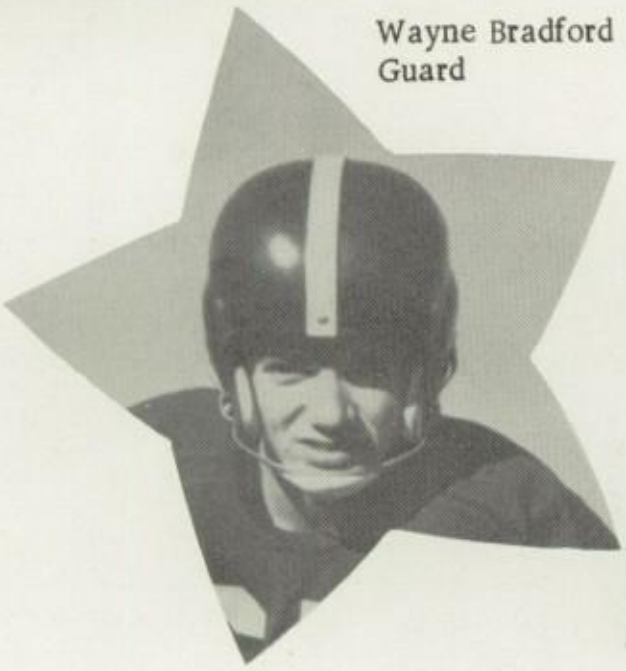

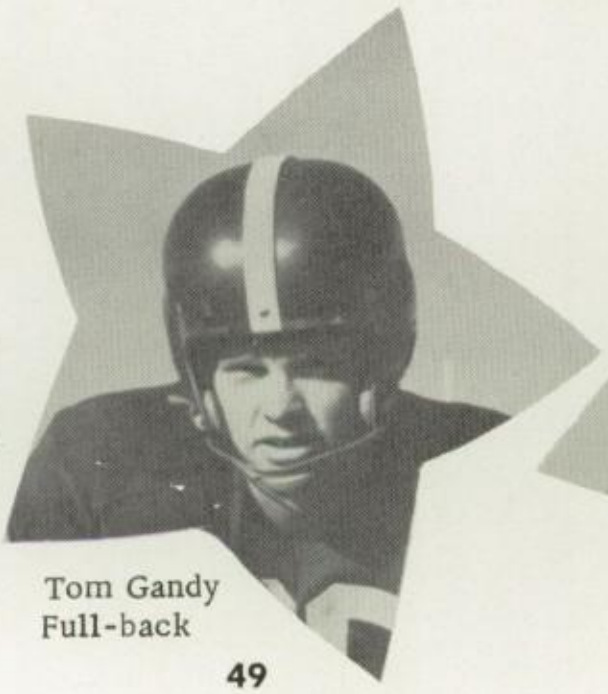

Tom Gandy
Full-back

John Whaley
Second All
SKL
Half-
back

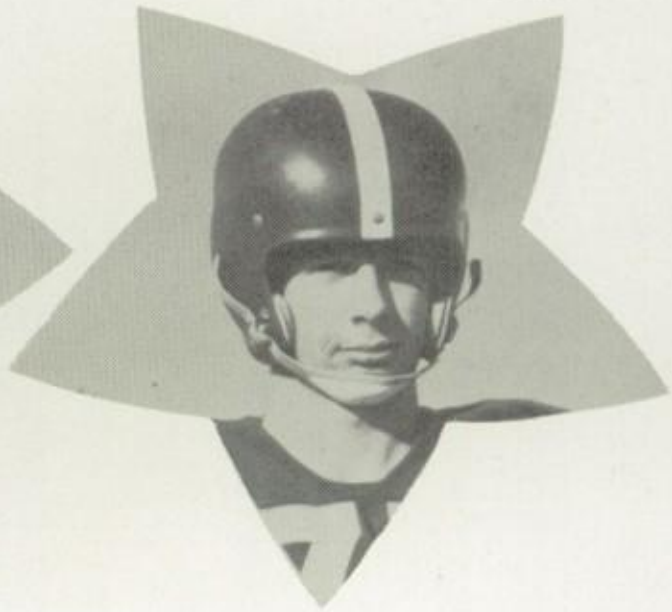

Sponsored By
CRAIGS CAFE

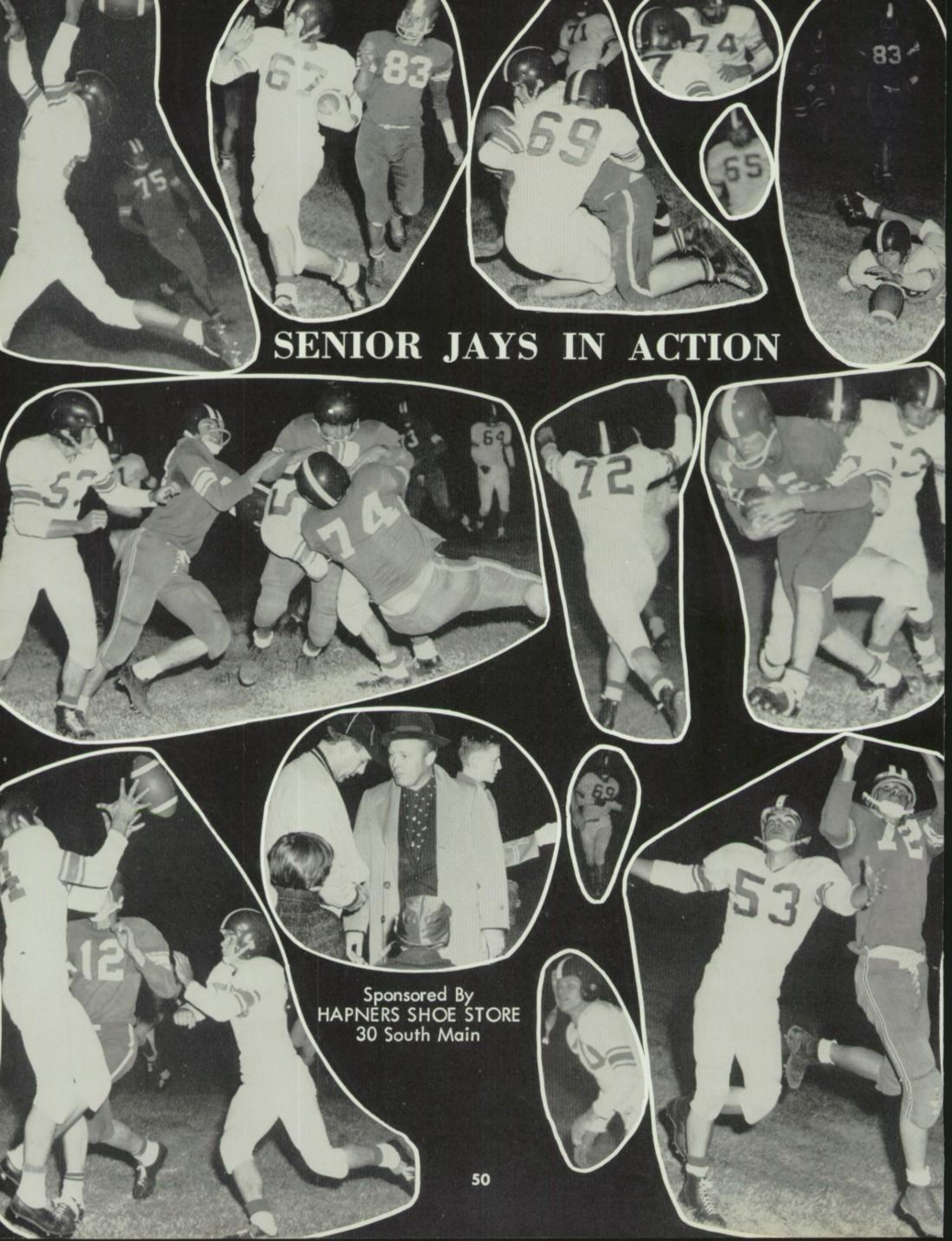

SENIOR JAYS IN ACTION

Sponsored By
HAPNERS SHOE STORE
30 South Main

"A" TEAM

ROW ONE: D. Seribner, R. Worley, L. Subera, J. Norton, K. Ross. ROW TWO: J. Shepherd, C. Cruthird, T. Sanders, R. Rader, P. Perry.

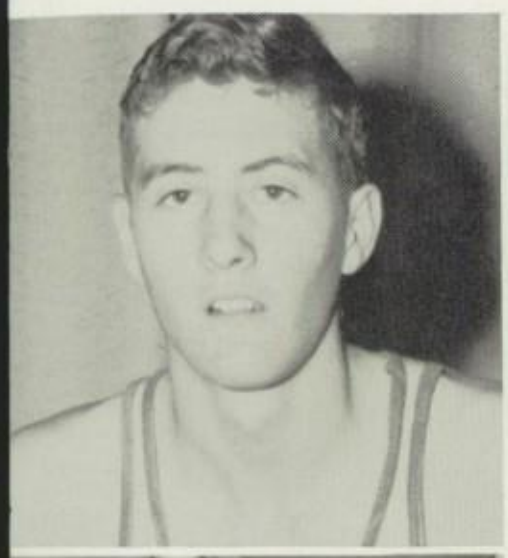

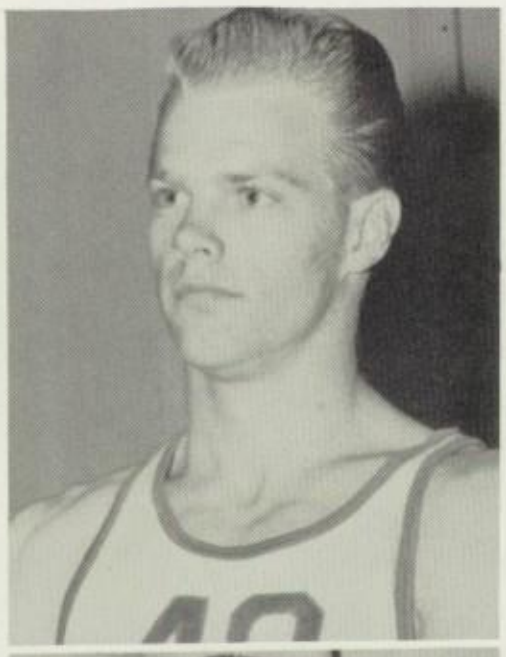

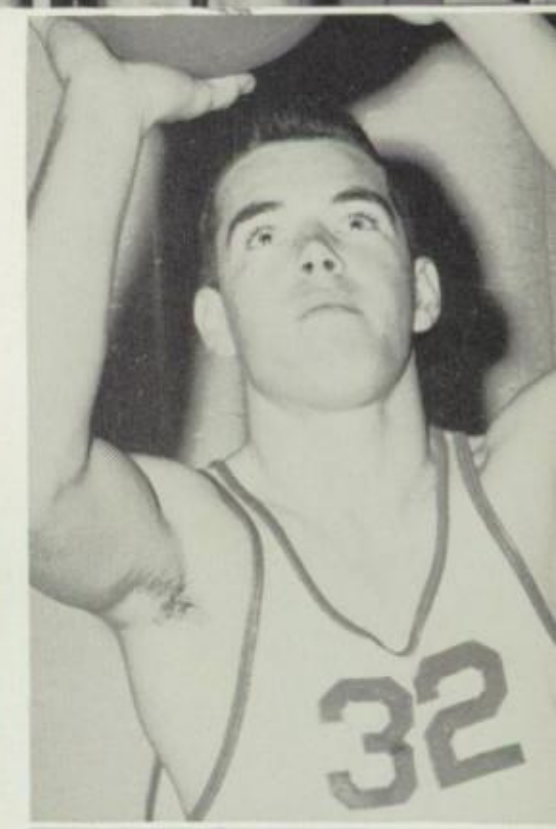

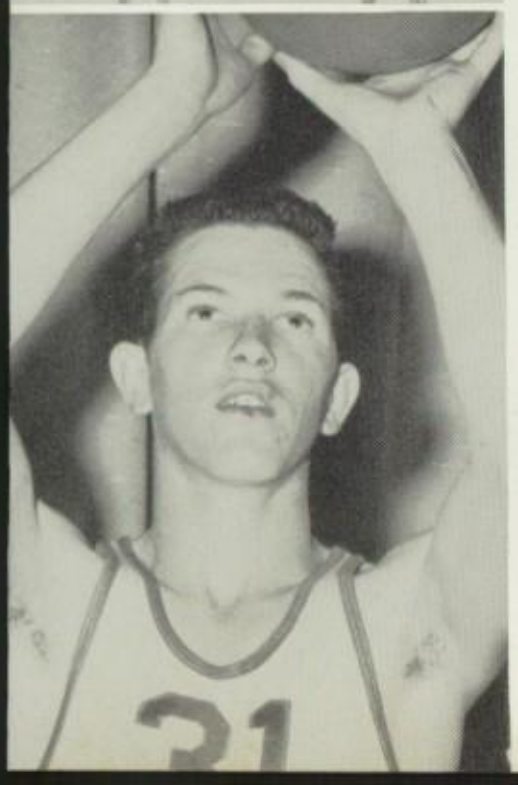

Sponsored by
CRUTHIRD REXALL
DRUGS

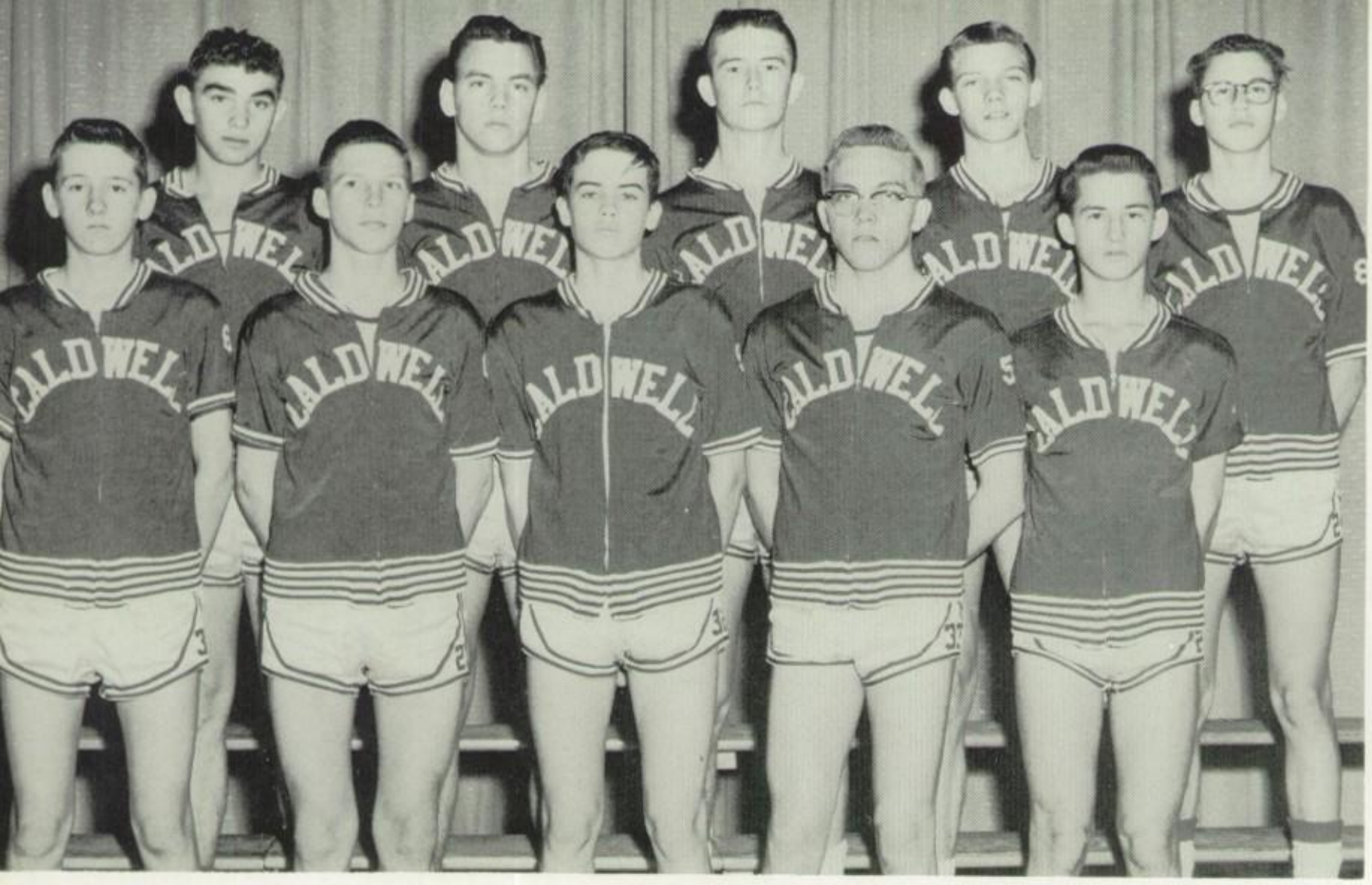

"B" TEAM

ROW ONE: D. Young, E. Cink, J. Stallings, D. Deffenbaugh, D. Rezac. ROW TWO: J. Kern, R. Ancell, D. Ryel, D. Coffman, A. Davis.

FRESHMAN AND SOPHOMORE

ROW ONE: S. Mullin, J. Luder, J. Larson, N. Misak, Coach Danielson. ROW TWO: R. Melichar, D. Lister, J. Mullin, D. Massey, K. Ryland. ROW THREE: R. Rains, J. Harris, B. Berline, M. Ward.

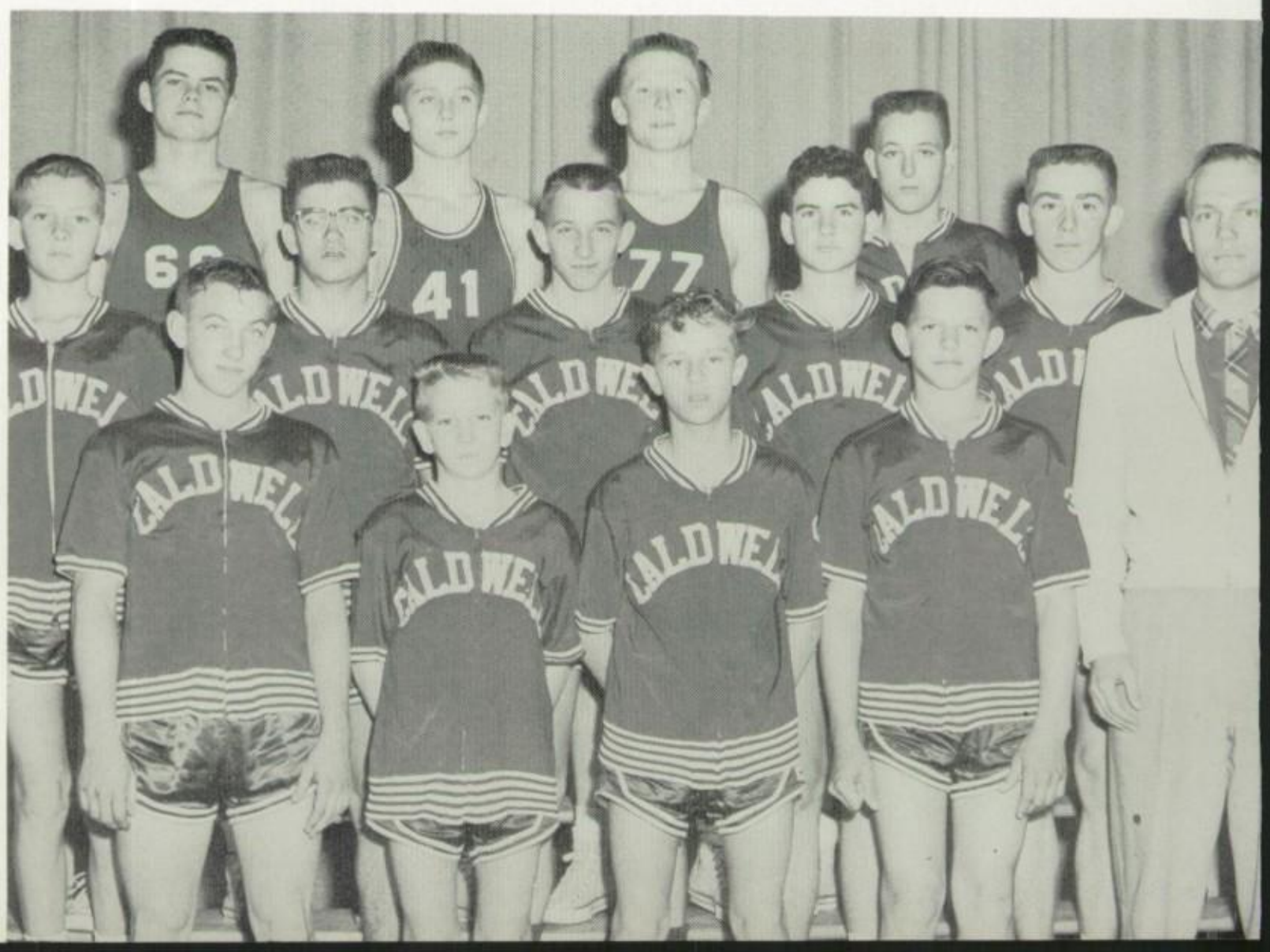

Sponsored by

JENISTA BROS.

Caldwell, Kansas

BASKETBALL SNAPS

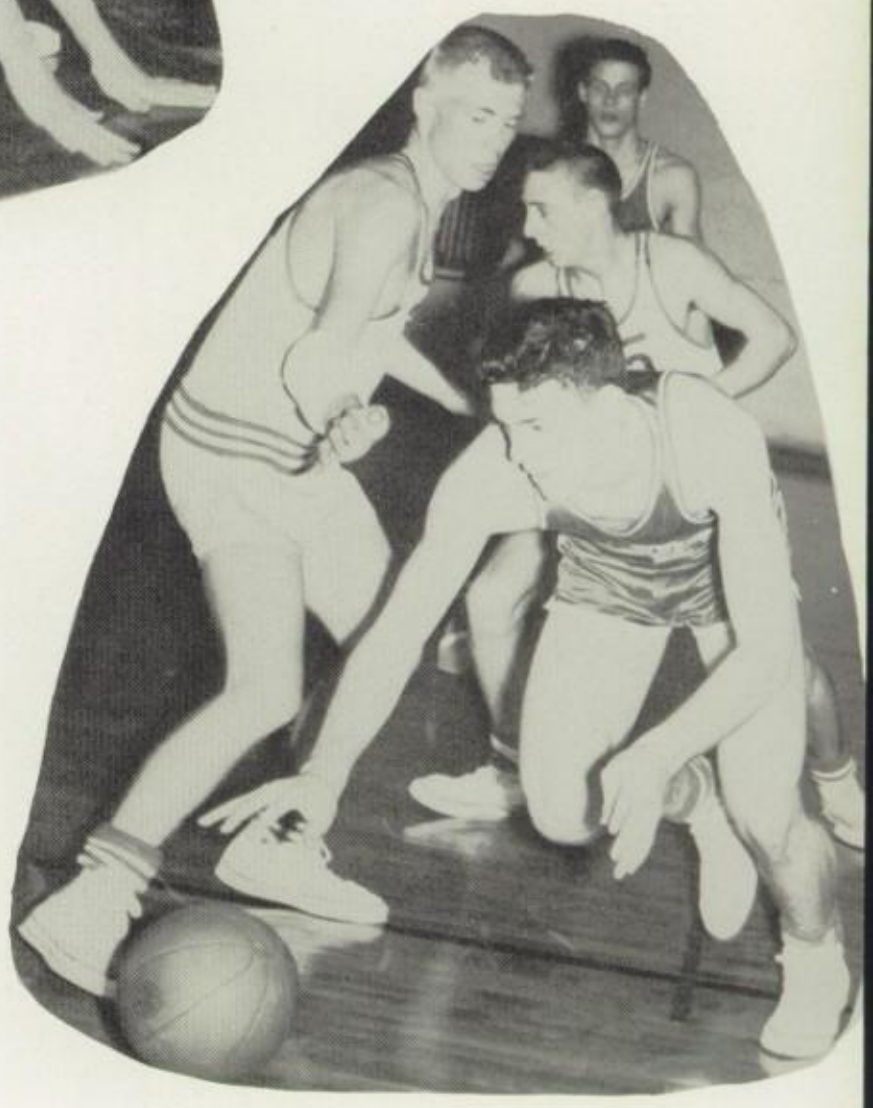

Sponsored by
SANDERS REAL
ESTATE

JR. HIGH FOOTBALL

ROW ONE: F. Weidhower, R. Fast, C. Williams, J. Newberry, Coach Ross. ROW TWO: Coach Misak, B. Smith, G. Rohymeyer, M. Mott, D. Lowe, K. Reeder, K. White. ROW THREE: M. Wooderson, D. Nulik, A. Melichar, L. Roberts, S. Tull, J. Toney.

Sponsored by
BESS FISHER

JR. HIGH BASKETBALL

ROW ONE: D. Lowe, J. Newkirk, C. Williams, R. Fast, T. Schmidt, J. Newberry.
ROW TWO: B. Smith, S. Goeltry, G. Turner, K. Reeder, B. Henry, F. Weidhower.
ROW THREE: J. Newberry, S. Tull, D. Nulik, K. White, A. Melichar, M. Wooderson, Coach Williamson.

ORGANIZATIONS

CALDWELL HIGH

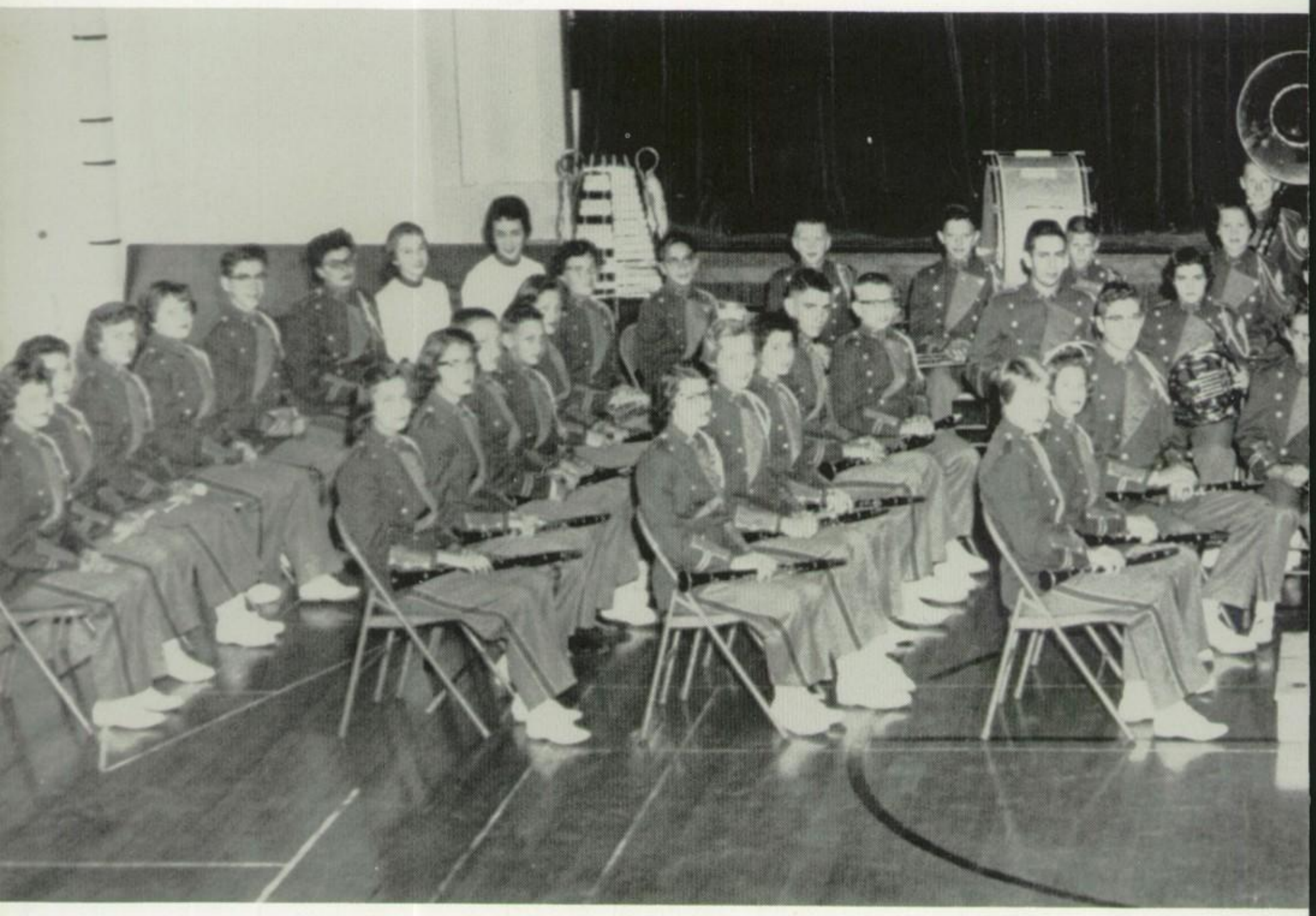

BACK ROW: David Jenista, K. Reeder, N. Misak, D. Mitchell, D. Nulik, K. Sutton, B. Berline, K. Ryland. ROW ONE: G. Garver, D. Troutman, B. Hatfield, D. NewBerry, C. Deffenbaugh, B. Grimm, J. Broden, S. Broden. ROW TWO: F. Stewart, E. Rezac, D. Willey, D. Struble, E. Bobek, C. Fast. ROW THREE: R. Olson, T. Hess, S. Edmondson, L. Wooderson, P. Nulik. ROW FOUR: S. Goltry, K. Garver, D. Young, D. Scribner, P. Thompson, C. Martin.

IN MEMORY OF Paula Kay Scribner
Mr. & Mrs. Paul W. Scribner & Craig

SCHOOL BAND

BACK ROW: D. Lowe, M. Walters, C. Cruthird, J. Norton, D. Massey, K. Shoffner, J. Ward, Mr. Zollars, instructor. ROW ONE: C. Williams, M. Clayton, B. Smith, R. Burns, D. Schmidt, D. Deffenbaugh. ROW TWO: J. Harris, N. Atkinson, J. Ward, S. Edmondson, M. Hula, B. Dymacek, M. Troutman. ROW THREE: C. Atkinson, D. Schmidt, G. Turner, F. Weidower, G. Herbert, S. Slothower. ROW FOUR: C. Neal, C. Tidwell, C. Williams, P. Thompson, N. Johnson, C. Jenista. (not pictured, S. Kloefkorn)

Sponsored By
CALDWELL MESSENGER
Mr. and Mrs. Doyle Stiles

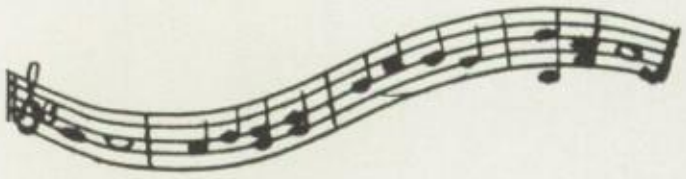

JUNIOR HIGH CHORUS

ROW ONE: D. Kircher, R. Bobek, B. Deffenbaugh, G. Turner, T. Schmidt, D. Struble, J. Newberry, C. Williams, M. Clayton, K. Reeder, R. Fast, D. Jenista, D. Willey, N. Atkinson. ROW TWO: K. Sheridan, C. Broden, A. Melichar, B. Smith, J. Newkirk, D. Lowe, S. Goultry, M. Wooderson, D. Nulik, K. Sutton, M. Reed, M. Tomasek. ROW THREE: C. Hastings, P. Hays, J. Gettings, P. Thompson, L. Stewart, L. Roberts, F. Weidhower, D. Stewart, D. Fischer, C. May, K. Garver, E. Rezac, J. Gettings, R. Czaplinsko. ROW FOUR: L. Edmondson, C. Tidwell, C. Wencel, M. Troutman, P. McNees, S. Leighty, R. Olson, P. Prochaska, D. Newberry, K. White, J. Toney, K. Williams, R. Burns, C. Fisk.

SENIOR HIGH ENSEMBLES

DOZENETTES

ROW ONE: K. Fast, C. Jenista, K. Shoffnor, P. Rasmussen, C. Houck, N. Johnson. ROW TWO: C. Neal, S. Slothower, M. Walters, G. Garver, B. Schmidt, P. Nulik.

Sponsored by
COFFMAN'S BAKERY
Mr. and Mrs. Wendell Coffman

MIXED ENSEMBLES

ROW ONE: D. Scribner, D. Frederick, C. Houck, E. Evans, D. Mitchell, D. Koehler. ROW TWO: R. Schmidt, B. Detrick, G. Garver, E. Hennen, V. Koehler.

JAYETTES

B. Jayroe, E. Evans, B. Detrick, E. Hennen, R. Schmidt, C. Fast, C. Martin.

GIRLS' GLEE

ROW ONE: B. Jayroe, V. Mosher, P. Nulik, P. Driskell, C. Fast, P. Rasmussen, R. Seely, K. Barnard, S. Fisk, L. Wooderson, J. Ward, K. Fast, C. Jenista, J. Segraves, E. Evans. ROW TWO: B. Grimm, M. Hula, C. Davis, V. Koehler, C. Houck, B. Neal, G. Metzinger, C. Counsell, C. Utterback, B. Detrick, L. Tomasek, H. Sheridan, D. Mullin, L. Houck, C. Sevier, N. McNees. ROW THREE: K. Shoffnor, W. Lamison, B. Schmidt, C. Atkinson, C. Scribner, K. Miller, M. Wycoff, E. Bobek, P. Thompson, E. Hennen, S. Slothower, J. Jenista, K. Rohmeyer, K. Oathout, C. Smetana, R. Schmidt. ROW FOUR: D. Troutman, D. Young, N. Johnson, C. Martin, G. Garver, C. Mardis, C. Deffenbaugh, M. Walters, A. Cruthird, K. Whaley, C. Neal, J. Broden, S. Edmondson, C. Fowler, B. Buresh, D. Olson.

BOYS' GLEE

ROW ONE: D. Deffenbaugh, D. Scribner, K. Willey, B. Dymacek, C. Belmear, R. Ancell, T. Gandy, D. Mitchell, B. Bobek, D. Koehler, B. McGinnis, D. Ryel, M. Kinnan, D. Frederick. ROW TWO: J. Toney, C. Wickery, J. D. Shepherd, B. Roth, J. Ward, D. Shore, L. Subera, D. Crumbliss, D. Young, J. Whaley, P. Perry, D. Massey, R. Rains, E. Roberts, K. Schmidt. ROW THREE: J. Norton, T. Hess, R. Lister, M. Metzinger, D. Ginn, S. Davis, M. Eckermann, L. M. Neal, D. Lowe, R. Rader, W. Wencel, B. Berline, J. Harris, T. Sanders, C. Cruthird. ROW FOUR: T. Whaley, K. Ryland, G. Wolff, B. Metzinger, G. Herbert, J. Luder, B. Rigsby, E. Misak, N. Misak, S. Mullin, D. Schmidt, L. Smith, M. Love, G. Garver.

Sponsored by CHAT * N * CURL BEAUTY SALON

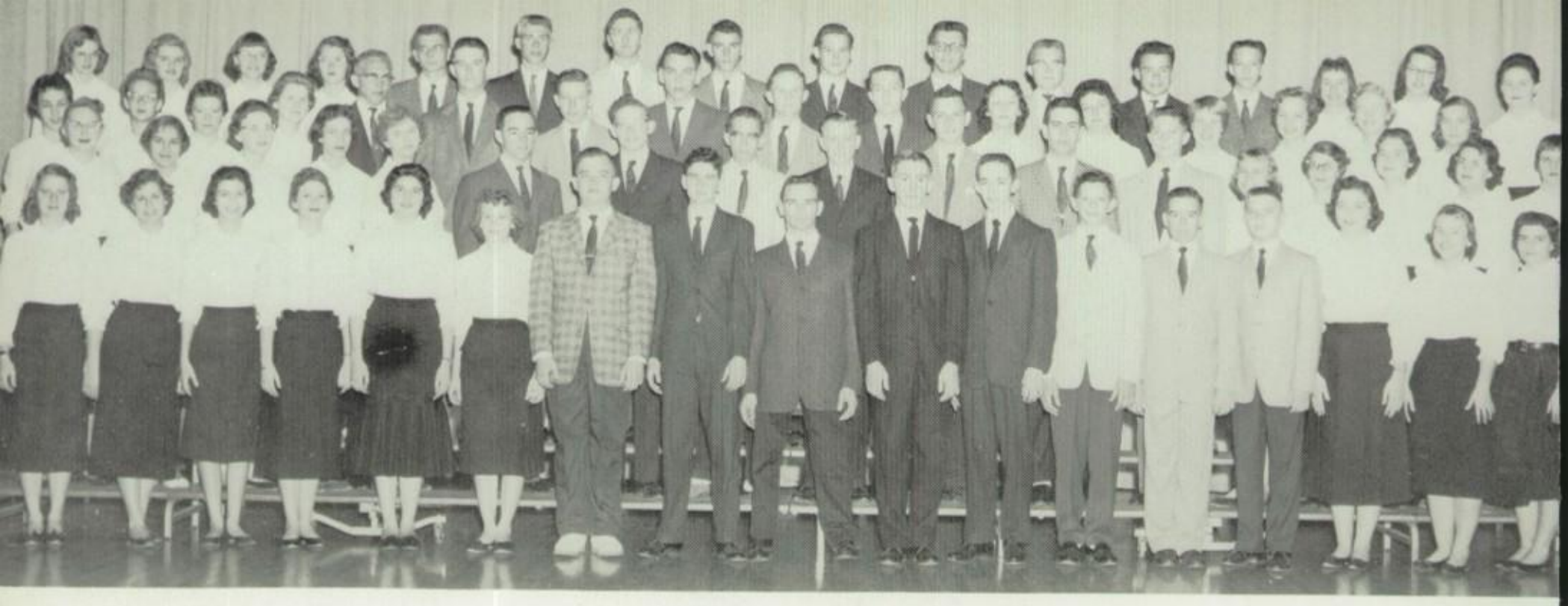

MIXED CHORUS

ROW ONE: J. Ward, P. Rasmussen, V. Mosher, E. Bobek, J. Ward, J. Norton, D. Scribner, T. Hess, K. Willey, D. Frederick, D. Lowe, D. Crumbliss, L. Smith, B. Jayroe, E. Evans, V. Koehler. ROW TWO: G. Garver, C. Scribner, E. Hennen, B. Detrick, D. Deffenbaugh, D. Ryel, D. Shore, R. L. Ancell, D. Koehler, B. Bobek, C. Utterback, K. Barnard, C. Martin, N. Johnson, C. Davis, C. Fast. ROW THREE: L. Tomasek, K. Oathout, K. Shoffner, C. Jenista, K. Fast, R. Rader, C. Wickery, M. Kinnan, C. Cruthird, B. McGinnis, D. Mitchell, J. Harris, S. Slothower, P. Nulik, C. Atkinson, B. Schmidt, C. Houck. ROW FOUR: M. Walters, R. Schmidt, S. Edmondson, P. Thompson, P. Driskell, C. Neal, B. Dymacek, D. Massey, G. Garver, K. Ryland, P. Perry, N. Misak, G. Herbert, B. Rigsby, M. Hula, D. Troutman, D. Young.

INSTRUMENTAL ENSEMBLE

J. Norton, M. Walters, C. Cruthird, K. Ryland, D. Mitchell, D. Young, J. Ward, D. Massey, D. Schmidt, D. Deffenbaugh.

Sponsored by
TOLAR MASSEY IMPLEMENT
Your John Deere Dealer

INSTRUMENTAL ENSEMBLES

C. Martin, P. Nulik, L. Wooderson, C. Fast.

K. Ryland, M. Walters, N. Misak.

S. Slothower, G. Herbert, J. Ward, S. Edmondson.

Sponsored by
NEWKIRK ELECTRIC

C. Jenista, C. Atkinson, T. Hess D. Mitchell, M. Hula.

P. Thompson, C. Jenista, N. Johnson.

J. Broden, C. Deffenbaugh, G. Garver, D. Troutman, K. Shoffner.

D. Nulik, K. Sutton, K. Reeder.

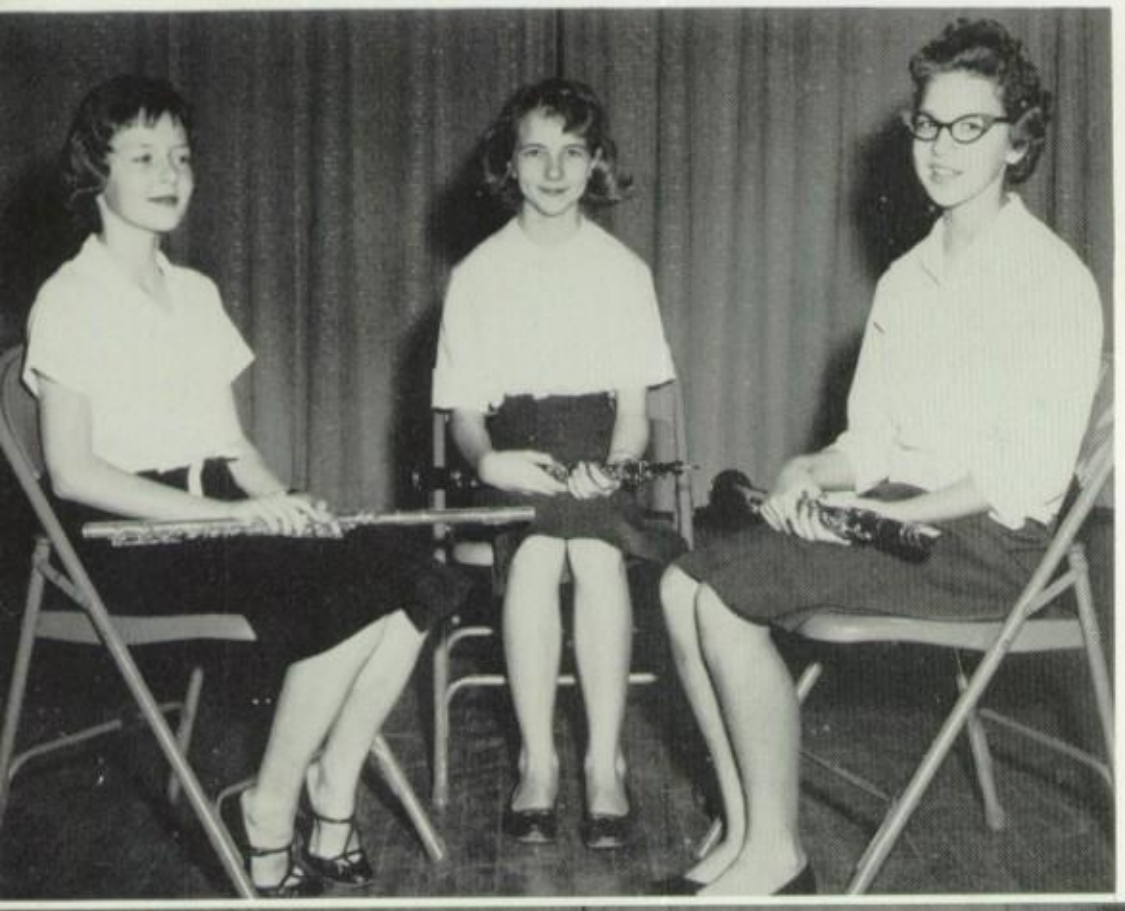

C. Tidwell, K. Williams, K. Garver.

Sponsored by
F. D. FISCHER, DENTIST

R. Burns, S. Goltry, B. Smith, C. Williams.

K. Garver, P. Thompson, L. Edmondson, E. Rezac.

ROW ONE: Mr. Ross, sponsor, J. Norton, D. Nanson, T. Hess, T. Whaley, G. Wolff, B. Metzinger, G. Herbert, J. Luder, B. Rigsby, E. Misak, N. Misak, R. Melichar, J. Mullin, D. Schmidt, L. Smith, G. Garver, J. Hanson, D. Newberry, W. Bradford. ROW TWO: C. Miller, D. Schmidt, J. Rex Ward, M. Metzinger, D. Ginn, A. Davis, K. Willey, L.M. Neal, D. Lowe, R. Rader, W. Wencel, B. Berline, T. Sanders, J. Stallings, M. Ward, C. Cruthird. ROW THREE: H. Buresh, J. Stewart, A. Lacey, J. Shepherd, B. Roth, J. Ward, D. Shore, L. Subera, D. Crumbliss, D. Young, J. Whaley, P. Perry, D. Massey, R. Rains, C. Turek, V. Schreiner, E. Ehlers. ROW FOUR: D. Deffenbaugh, D. Scribner, B. Dymacek, C. Belmear, R. L. Ancell, T. Gandy, D. Mitchell, B. Bobek, D. Koehler, R. Worley, B. McGinnis, D. Ryel, E. Cink, D. Frederick, K. Schmidt, M. Kinnan.

KAYS

Sponsored By
KIRCHER MOTOR
Your Ford Dealer

KAYETTES

ROW ONE: A. Cruthird, D. Troutman, C. Neal, S. Edmondson, E. Hennen, B. Jayroe, E. Evans, L. Wooderson, J. Broden, K. Whaley, D. Olson, P. Nulik, D. Young. ROW TWO: Miss Gamble, sponsor, S. Kollmorgen, P. Thompson, S. Slothower, J. Jenista, K. Oathout, C. Smetana, J. Fincher, C. Fowler, C. Martin, C. Fast, C. Atkinson. ROW THREE: C. Davis, C. Deffenbaugh, G. Garver, M. Walters, B. Detrick, C. Houck, L. Tomasek, C. Utterback, C. Martin, K. Barnard, S. Fisk, P. Driskell. ROW FOUR: C. Fast, N. Johnson, C. Jenista, C. Scribner, H. Sheridan, J. Ward, V. Albert, C. Sevier, L. Houck, J. Segraves, C. Counsell.

FHA

BACK ROW: K. Shoffner, J. Lynn, K. Fast, E. Bobek, N. Johnson, C. Jenista, C. Scribner, H. Sheridan, V. Mosher, M. Hula, V. Albert, D. Mullin, C. Sevier, R. Seely, L. Houck, J. Segraves, E. Evans. ROW TWO: C. Deffenbaugh, S. Kollmorgan, G. Garver, P. Thompson, B. Jayroe, B. Detrick, B. Neal, V. Koehler, C. Houck, L. Tomasek, C. Utterback, B. Schmidt, L. Wooderson, K. Barnard, S. Fisk, P. Driskell, R. Schmidt. ROW THREE: D. Troutman, N. McNees, M. Wycoff, M. Walters, E. Hennen, S. Slothower, J. Jenista, J. Broden, K. Oathout, J. Fincher, B. Buresh, C. Fowler, A. Gruthird, C. Fast, P. Nulik, W. Lamison. ROW FOUR: C. Mardis, B. Grimm, C. Neal, S. Edmondson, D. Young, C. Smetana, J. Ward, C. Davis, C. Martin, C. Atkinson, K. Whaley, K. Rohmeyer, D. Olson, M. Cink, C. Counsell.

Sponsored By
LONGS VARIETY

BACK ROW: C. Houck, V. Koehler, K. Fast, G. Garver, Kay Shoffner, C. Scribner, H. Sheridan, V. Albert, C. Sevier, L. Houck, R. Seely, C. Counsell, B. Buresh. ROW TWO: N. McNees, J. Ward, C. Davis, C. Deffenbaugh, M. Walters, K. Barnard, L. Wooderson, S. Fisk, C. Martin, J. Segraves, E. Evans, P. Nulik, D. Young. ROW THREE: A. Cruthird, K. Rohmeyer, M. Hula, M. Wycoff, D. Troutman, J. Jenista, K. Oathout, C. Smetana, J. Fincher, S. Slothower, R. Schmidt, K. Mill, B. Driskell. ROW FOUR: P. Thompson, C. Neal, S. Edmondson, C. Jenista, B. Detrick, E. Bobek, B. Jayroe, C. Atkinson, N. Johnson, C. Fast, W. Lamison, K. Whaley, D. Olson, J. Broden.

PEP CLUB

SENIOR HIGH CHEERLEADERS

BACK ROW: Elizabeth Bobek, Carol Atkinson.
FRONT ROW: Barbara Jayroe, Nancy Johnson.

Sponsored by
DIERKING INSURANCE and REAL ESTATE

JUNIOR HIGH CHEERLEADERS

BACK ROW: Cindy Broden, Patty Thompson.
FRONT ROW: Cheryl Tidwell, Carol Jean Fisk.

Donna Troutman, Colleen Neal, Sonya Kloefkorn, Glynda Garver.

TWIRLERS AND DRUM MAJOR

John Ward

Sponsored by
LONG'S CLOTHIERS
Clarence M. Peck

SENIOR PLAY

BACK ROW: D. Frederick, K. Willey, J. Whaley, D. Ginn, L. Neal, L. Driskell. FRONT ROW: R. Schmidt, J. Segraves, B. Detrick, V. Koehler, C. Houck, W. Lamison.

The South has risen again!

You mean like this?

Randolph Fitzhugh, What are you doing here?

You're just jealous!

Sponsored by
JACK'S LOCKER SERVICE

D. Deffenbaugh-Farone
J. Norton-Terry Tanner
J. Stewart-Lon Hacker
D. Ryel-Ralph Channing
D. Young-Willie Worgel
P. Perry-Blackie Simms
S. Slothower-Ghost Woman
C. Martin-Bedelia
B. Jayroe-Florabel Wingate
L. Wooderson-Joyce Wingate
E. Hennen-Lucy Hacker

Lawd a mussy

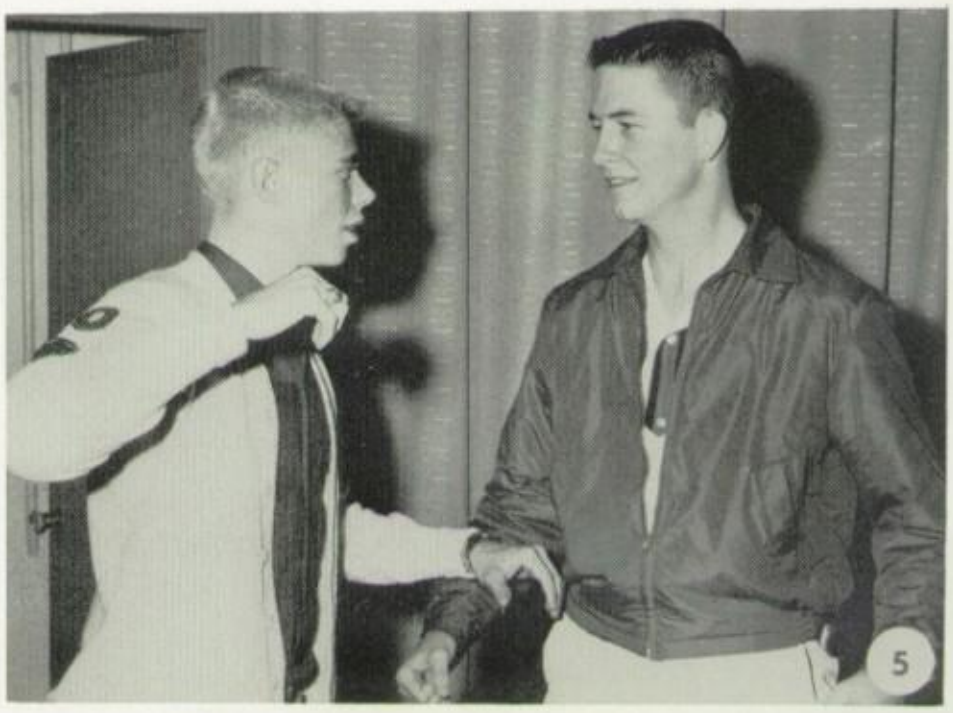

1. Joyce! Joyce!. Look Behind You!
3. The ghost woman
4. Murdered! Murdered! by the ghost woman.

5. Why, you big boob....

Compliments of
HURST'S FLOWER
SHOP

TWELVE YEAR CLUB

ROW ONE: Jerry Alexander, Eddie Ehlers, Dwight Scribner, Tom Gandy. ROW TWO: Tom Sanders, Ron Worley, Karl Willey, Ronnie Rader, Gordon Garver. ROW THREE: Barbara Detrick, Bonita Neal, Jane Hays, Carol Davis, Rose Seely. Not pictured (Melinda Melichar and Wanda Maxwell)

Sponsored by
CHAUENCEY BARBER and BEAUTY SHOP
"If your hair isn't becoming to you, you should be coming to us."

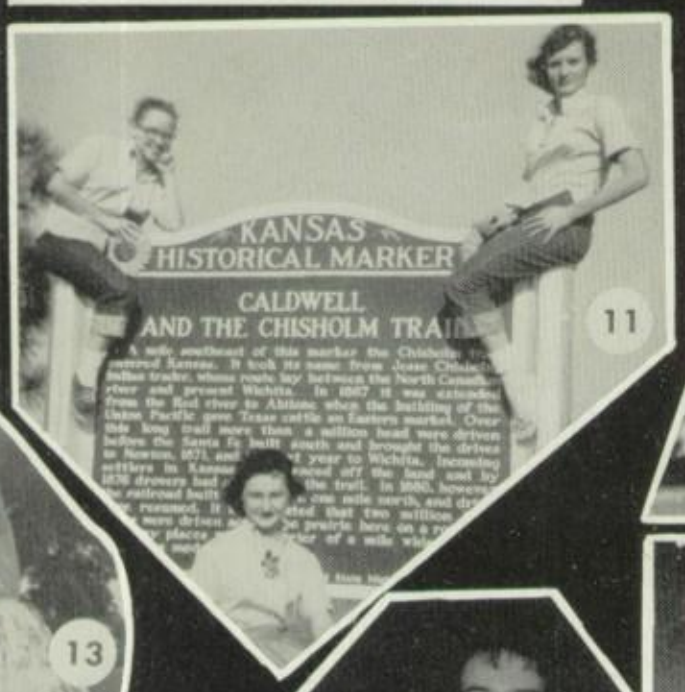

Sponsored by - MURRISONS' CHAMPLIN SERVICE

Bill Murrison

27

28

29

30

31

32

33

34

35

36

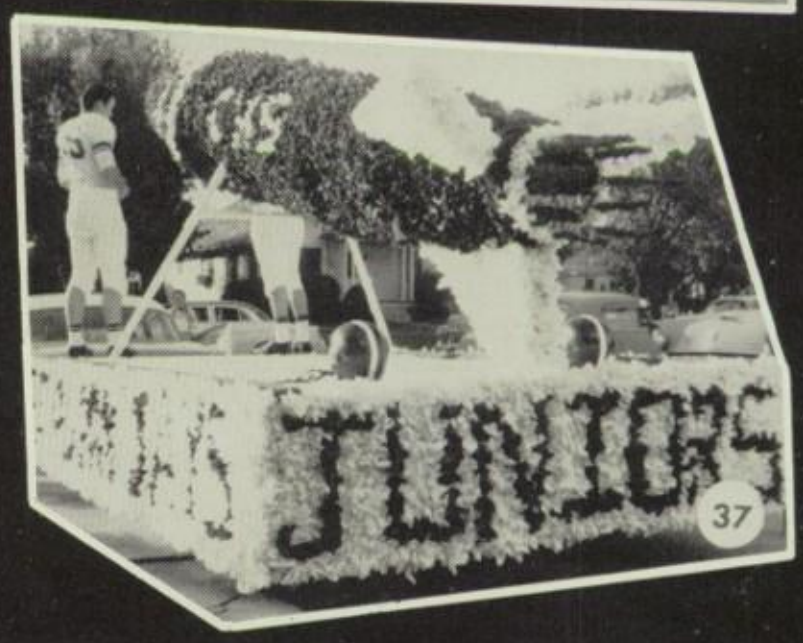

37

1. See another girl, Karl?
2. Stag line.....
3. Time out for dinner.....
4. Dangerous Dynamite.....
5. Did you lose, Dave?
6. It couldn't be "Santa Claus".
7. Arthur Murray studio?
8. We were shy our Freshman yr.....
9. Hold on L.M. .....
10. May I have the next dance?
11. Chishlom Trail Girl.....
12. Cheese!
13. OH EDDIE.....
14. It must be funny.....
15. $E=MC^2$???
16. Sleep walking.....
17. Quiet for once.....
18. Who is it?
19. Wish you were here.....
20. Here I am again.....
21. Tall, dark, and, ?
22. RISE AND SHINE.....
23. Lover boy.....
24. Hi Ho Silver.....
25. Hi There.....
26. Get up Linda.....
27. Ah, Kenny!
28. There's been a mixup.....
29. Don't go away mad.....
30. Did you see me play?
31. I didn't do it.....
32. Young Love.....
33. Make that basket.....
34. "little five"
35. Kids must play.....
36. Homecoming Royalty.....
37. Jet away Jays.....

Sponsored by
CALDWELL ELEVATOR

JAY JOURNAL STAFF

BACK ROW: Rose Seely, Mr. Hendricks, Sponsor; JoDel Shepherd, Eddie Ehlers, Larry Driskell, Ronnie Worley. SEATED: Barbara Detrick, Bonita Neal, Verena Koehler, Karl Willey, Tom Sanders, Denny Young, Wanda Lamison, Vlasta Albert. Not pictured (Melinda Melichar and Wanda Maxwell.)

Sponsored by
QUALITY MARKET
Melvin Czaplinski

Myers
PACEMAKERS OF QUALITY
YEARBOOKS
in deeptone

COVER BY
MYERS